Sixteen Pages
Two Se Nebraska State Historical Society "C"

THE WAYNE HERALD

Section One
Pages 1 to 8

CONSOLIDATED WITH THE WAYNE REPUBLICAN. WAYNE, NEBRASKA, THURSDAY, JUNE 3, 1926. VOL. 40, NO. 13.

Many To Enroll for Summer Term

Number to Register at Wayne Teachers College Will Be About One Thousand.

Classes Tuesday

Twelve Weeks of School in Two Divisions Are Scheduled as Was Plan of Last Year.

Registration for the summer term at the Wayne State Teachers College will start Saturday morning, June 5, at 10 o'clock and will continue that day and Monday. Classes will start Tuesday morning. All of the dormitories have been reserved and indications are that the attendance will reach 1,000. The enrollment last summer for the first six-week term was about 950. A second six-week term of school will be held and it is anticipated that most of the students will remain for both terms. Last year the students generally remained for both terms and by so doing it is possible to earn twelve college hours.

Many graduate students will be enrolled here this summer for work toward A. B. degrees.

Changes in Faculty.

R. A. Hyder of the University of Chicago and M. P. Smith of Flat River, Mo., will be additional instructors in the department of education this summer. Miss Ardith Conn, graduate of Northwestern University, arrived Saturday and will teach music in place of Prof. Leon F. Beery, who is studying in the east. Miss Conn has come from Philadelphia. She was teaching music appreciation with the Victor Talking Machine Co. recently.

To Have Alumni Reunion.

Graduates of the Wayne school will meet here Friday, June 18, for the annual "homecoming" program. Following chapel exercises at 10:30 luncheon will be served on the campus. The trial track meet of Chicago, will give a program in the afternoon. A luncheon at 6:30 will be followed by a dance.

Will Graduate Eighth Graders

Exercises for Class of 125 Will Be Held June 12 at Wayne Community House.

County eighth grade graduation exercises will be conducted in the Wayne Community house Saturday afternoon, June 12, for a class of about 125. Miss Pearl E. Sewell, county superintendent, is arranging the program. Names of the class and the completed program for the exercises will be published next week.

Of the 211 eighth graders who took the examinations this spring, about 125 have passed. This is about sixty percent. The class for the past few years has averaged about 100—so that the number this year shows an increase.

Supt. T. S. Hook of the Wayne school, will deliver the address. Arlene Buskirk of district 4, will play the march. The graduates will sing as their class song, "Nebraska, My Native Land." There will be a recitation and other numbers on the program.

Masons Elect At Meeting On Friday

Masons met Friday evening and elected officers for the ensuing year as follows: L. B. McClure, W. M.; John T. Bressler, jr., S. W.; Dr. C. T. Ingham, J. W.; H. S. Ringland, treasurer; and Judge J. M. Cherry, secretary. The grand lodge meeting is to start in Omaha next Monday and Mr. McClure, B. W. Wright, Mr. Bressler, jr., and J. G. Mines plan to attend. Others will probably be there.

Twelve Cars Stock Shipped From Wayne

Stock shipments from Wayne for the week beginning May 26 include the following: E. F. Shields, Kasper Korn, Tom Prescott, and Carl Meyers, each one car of cattle to Omaha; and Emil Reinhardt, Strahan & Powers, Charles Meyer, jr., F. E. Strahan, E. J. Auker, Albert Greenwald, A. J. Kirwan and Oscar F. Jonson, each one car of hogs to Sioux City.

Hartington Lawyer Passes Away Tuesday

A report comes to Wayne that J. C. Robinson, an early settler and prominent lawyer of Hartington, passed away at his home there Tuesday night from an attack of pneumonia. The funeral and burial will take place Friday.

Mrs. J. S. Lewis, Miss Mary and Miss Phyllis Lewis left yesterday for Scottsbluff to visit a daughter of Mr. and Mrs. Lewis.

IN A CRISIS.

In the closing of the Citizens National bank, this community has the signal advantage of two stalwart banking institutions to steady affairs and insure business stability. In a crisis, it takes courage to lose without despair and courage to buckle down to the task of recovery. But in a rich territory like that surrounding Wayne, with remaining banks firmly intrenched and wonderfully resourceful, recuperative power is gigantic, and the regrettable handicap to those who lose, will be but temporary. We should not magnify its nor engage in crepe hanging nor by wild conjectures make conditions worse than the facts will warrant.

District Court Cases Finished

Decisions in Matters Brought Before Judge A. A. Welch Are Given Thursday.

In the case of Alexander Scott vs. Kittie R. Miller and Harrison Miller, wherein the plaintiff sued the defendants on a note and other accounts, the jury in the district court last Thursday gave the plaintiff $319.95 on the first count and $254.54 on the second count. The jury deducted $71.25 which was allowed defendants on claims alleged due from plaintiff. A motion for a new trial has not been ruled.

In the case of George Lessman vs. Carl Ulrich, suit for damages on account of automobile collision, the judge instructed the jury to find for the defendant after the plaintiff's evidence had been completed. A motion for new trial was not ruled on.

Defendants in the case of Etta Darnell, guardian of Ezra W. Darnell, incompetent, vs. Curtis B. Bishoof and Thomas J. Pryor, asked for a new trial. This will be heard by the court later.

Johanna Ring was granted a divorce from Paul Ring in the district court Saturday. Non-support and desertion were alleged.

In the case of the State of Nebraska vs. George Bennett, the defendant being charged with stealing tires from the car of Richard McGuire, the defendant pleaded guilty to petty larceny and the judge sentenced him to pay a fine of $100 and costs.

Case Is Tried In County Court Here

The case of Roy Oman vs. Charles Olund, in which the plaintiff sued the defendant for damages as a result of an accident in which the latter's automobile struck the former's horse near Hoskins Dec. 8, was tried before Judge J. M. Cherry in the county court Tuesday and the judge found for the defendant. Mr. Oman was driving cattle from Meadow Grove to Wayne county Dec. 8 and about three-fourths of a mile north of Hoskins the Olund car turned a bend in the road about dusk in the evening and the accident resulted. Mr. Oman's horse suffered a broken leg.

First Concert Of Season Wednesday

The first of the summer series of concerts by the Wayne American Legion band will be given next Wednesday evening, June 9, at the Bressler park. A band stand will be erected and all are invited to hear the music. Prof. F. C. Reed is directing the group of thirty-five in the band.

Carroll Citizen In Field For Sheriff

W. R. Thomas, well known citizen of Carroll, filed on Monday for the republican nomination for sheriff. Archie Stephens, present incumbent, is in the field for renomination as a democrat.

Hospital Notes.

William Lessman of Wayne, underwent an operation for ruptured appendix Tuesday morning.

Mrs. Alice McManigal is a medical patient.

Carl Gust is recovering nicely from his illness.

Mrs. M. H. Arnold of Niobrara, underwent a major operation May 28.

John Killackey, medical patient, is improving nicely.

Miss Leona Johnson of Pender, had her tonsils and adenoids removed Monday.

Mrs. A. Philbin had a needle removed Monday from one of her fingers.

Markets, June 3, 1926.

Butter	35c
Eggs	24c
Cream	33c
Hens	16c and 19c
Springs	28c
Roosters	8c
Corn	70c
Oats	87c
Hogs	$11 to $12.25

Gives Address Memorial Day

Attorney General O. S. Spillman Speaks to Large Audience in Wayne on Sunday.

G. A. R. In Charge

American Legion Band Takes Active Part in Observance at Hall and Cemetery.

Attorney General O. S. Spillman of Lincoln, addressed a large group Sunday afternoon at the annual Memorial day services in the Wayne Community hall, held under the auspices of the G. A. R. post with the Spanish war veterans and American Legion assisting.

The war of 1776 established independence for the United States—the Civil war, stated the speaker, and it is fitting to honor those who have fought for the ideals of freedom.

The Civil war, asserted Mr. Spillman, cost an amount which would have paid market prices for all negroes freed—and would have given each 160 acres of land. The principle of equal rights for all was established, however, and the ideal has spread over the world.

Mr. Spillman stated that this is the fifty-eighth observance of Memorial day. In this country are about 1,000 living G. A. R. men and the average age is about 83 years. The average death rate among these men is over 300 a year.

The speaker urged high citizenship ideals. Law observance and regarding the law enforcing men as friends who are preserving one's rights, Mr. Spillman urged as essential. Those who have reforms to suggest in government should be certain they have something better than the present law. The constitution has stood the test of years and should be changed only after it is certain a reform suggested is an improvement. Technicalities in enforcement of law have been obstacles in courts here but these are being eliminated, as in England, and it is thought after they are removed, justice will be more certain. Mr. Spillman spoke of the advantages of representative government, this being better than autocracy or direct government. But, the speaker stated, all who have a right to vote should use it.

The Community hall was attractive in patriotic colors for the program. Ferns and flowers were on the platform. The congregation sang "America" for the opening and Rev. L. F. Townsend gave the invocation. J. M. Brisben, commander of the American Legion post, presided. Bernard Pollard read Lincoln's Gettysburg address. Miss Minnie and Miss Rose Will sang "The Prayer Perfect." Mrs. Anna Johnson playing the piano accompaniment. Civil war veterans, Sommers Fox, R. P. Williams, A. J. Hyatt and John Grimsley, were present and were seated on the platform. Legion and Spanish war men took their places in the front of the hall.

The Wayne Legion band, directed by Prof. F. C. Reed, led the procession to the Community hall and later to the cemetery. Several marches and funeral hymns were played by the group. This was the first time the band has taken active part in a large public meeting and the music which was of the highest order, added much to the effectiveness of the program.

Services were conducted at Greenwood cemetery over the graves of Sylvanus Taylor, departed Civil war veteran, and Antone Bastian, departed World war veteran. The band played; taps were sounded and Rev. Fenton C. Jones pronounced the benediction. Graves of departed veterans were decorated with flowers by a group of small girls.

Hogging the Road.

Albion News: A short time ago a truck driver running between David City and Lincoln, played the "road hog" and crowded a motor bus loaded with Columbus high school students into the ditch, the bus being prevented from turning over by a guard rail. There seems to be a tendency on the part of some truck drivers to hog the road, knowing as they do that their heavy trucks are not liable to be damaged by the average car of lighter construction. Unless this practice is curbed there is little doubt but that legislation will be enacted dealing with such abuses on the part of the truck drivers. New York state is being forced to action, and as the use of trucks becomes more general other states will follow suit.

Mrs. Sarah Nettleton went to Sioux City Wednesday to visit a few days with her son, Thomas Nettleton.

Mr. and Mrs. F. E. Brock and children left Sunday for a two weeks' vacation in Baraboo, Wis.

Citizens National Bank Here Closes Doors Following Rigid Examination

Movement to Sell Stock for New Charter Does Not Meet With Sufficient Success.

Following a rigid examination Sunday and Monday by government bank examiners, the Citizens National bank did not open for business yesterday morning. The examination disclosed that bad paper equalled at least the capital and surplus, as reported to the Herald.

A movement was set on foot Tuesday to sell stock in the hope of reorganizing with a new charter, but insufficient stock was subscribed to warrant asking for a charter. At this time it is not known whether any plan to reorganize will be made or whether affairs will be liquidated by a receiver. The bank is now in the hands of a representative of the comptroller awaiting appointment of a receiver.

Church Conference Is Held In Wayne

The northern conference of the German Nebraska Synod of the Lutheran church, held in the Evangelical Lutheran church of Wayne from Thursday until Sunday, was attended by many pastors and delegates. Rev. H. A. Teckhaus is pastor of the church. Rev. P. Waldschmidt of Pender, is president of the synod.

The president of the conference spoke at the opening meeting Thursday evening. At the service Friday morning Rev. William Fricke of Madison, led the devotionals. William Piepenstock welcomed the pastors and visitors. Rev. P. Waldschmidt, Rev. F. Schuld of Fontanelle, vice president, and Rev. O. Klatt of Ponca, treasurer, were re-elected. Rev. R. Rhode of Hooper, was elected secretary. Rev. J. Sick of Fremont, read a paper on "The First Article of the Apostles' Creed."

The afternoon session Friday was set aside because of the funeral services of Rev. H. Wellhausen, D. D., of Norfolk. The deceased was a retired minister of the synod and for years had been a professor at Martin Luther seminary in Lincoln. Those attending the local conference attended the funeral services. Rev. H. Fiedelsonn, dean of the seminary in Lincoln, preached in German and Rev. M. Schroeder of Leigh, in English.

The Saturday morning service in Wayne was opened with devotionals by Dr. Neuenefelt, of Columbus. Rev. H. Miehelmann spoke in behalf of Martin Luther seminary. A treatise was presented in the afternoon by Rev. R. Rhode on "How the Primitive Men Invoke God." Rev. E. Walter, superintendent of Nebitha home for orphans and the aged in Lincoln, spoke in behalf of the institution. A new building has been erected for the orphans at a cost of $47,000 with rooms for seventy-five children. Rev. Walter has been head of the institution for fourteen years.

A social gathering in charge of the Luther League was held Saturday evening. Instrumental and vocal numbers were given and Rev. F. Schuldt gave an address. Refreshments were served.

The conference and congregation met for divine service Sunday morning. The Lord's supper was celebrated. Rev. E. Kletzke, D. D., professor of the Western Theological seminary in Fremont, preached in German. Rev. P. Waldschmidt spoke thanks to the local pastor and others for their hospitality.

The Sunday afternoon service took the place of the annual mission festival. Rev. E. Walter of Lincoln, preached in German and Rev. A. Spiekermann of Bloomfield, in English. Rev. H. A. Teckhaus closed the service with words of praise for the Christian fellowship shown.

Visiting pastors were entertained in homes of members of the local church.

Writes Memories Of School In Poem

Jesse Wheeler of Concord, student of the Nebraska Normal College in Wayne a number of years ago, writes a reminiscent poem, inspired by the fact that he has two daughters completing school this spring. The poem, entitled "Memories of N. N. C.," is as follows:

In days that long are past and gone,
I put the best clothes I had on—
I hied myself away to school
Where J. M. Pile laid down the rule.

Prof. Conn was there then too,
And when he'd nothing else to do
He'd get his physology book
And show us how our insides look.

And Henry Clausen made us think
That we might make some use of ink,
And some there were that did quite well;
Of my success I do not yell.

As time flies on from year to year
There is a sound I still can hear,
I hear it now! It goes d-i-n-g-d-e-l-l,
I hear John Neihardt ring the bell.

RAINFALL.

The rainfall during May, 1926, was nearly an inch more than it was during the same month last year. During May, 1925, the gauge showed a total of one and eighty-eight hundredths inches as compared to two and eighty-five hundredths inches during May of this year. Corn is up and cultivators are busy mellowing the soil and handling of weeds. The prospect continues favorable.

Train Schedules Changed Sunday

Order to Discontinue Trains on the Bloomfield and Crofton Branches Becomes Effective.

With elimination of one train each way on the Bloomfield branch, a number of changes in the time of running trains went into effect Sunday. One train arrives from Bloomfield at 1:30 p. m., and another arrives from Bloomfield at 5:10 p. m. No train arrives from the branch during the forenoon. Going to Bloomfield, one train leaves Wayne at 11:05 and another at 6:35 p. m.

On the main line, the passenger train will leave Norfolk at 7:30 a. m. and arrive in Wayne at 8:40 a. m. This train will reach Sioux City at 10:50 a. m. The afternoon passenger will leave Norfolk at 1:10 and arrive here at 2:25. This train will enable passengers to reach Omaha at 6:45 p. m.

Passenger trains from Sioux City will reach here at 11 a. m. and 6:30 p. m., being no change from former time of arrival. The afternoon train, however, starts from Sioux City at 4:30 instead of 4 o'clock, thus shortening running time a half hour.

A train each way on the Crofton branch out of Wakefield is discontinued, with only slight changes in time of running other trains.

Class in Wayne Hears Governor

Speaks at Wayne State Teachers College of Education as Foundation of Future.

Governor Adam McMullen addressed the graduating class of the Wayne State Teachers College and a large audience last Thursday morning. He spoke of the close linking together of the past, present and future. The three periods of time are not definitely separated, stated Governor McMullen, but each depends on the others. The past helps determine the present and both help determine the future. It is important, the speaker asserted, that the future of civilization be protected by safeguarding the present. Education in schools of the country is vital for building for world citizenship. The training insures a firm foundation for the future.

Chas. Sieke Weds Virginia Taylor

Miss Virginia Taylor, daughter of Mr. and Mrs. Walter Taylor of north of Wayne, and Mr. Charles Sieke, son of Mr. and Mrs. Louie Sieke of southwest of Wayne, were married Saturday, May 29, at the Methodist parsonage in Morningside, Iowa, Rev. Mr. Hutchison performing the ceremony. After a trip to Omaha Mr. and Mrs. Sieke will make their home on the bridegroom's farm southwest of Wayne.

Miss Taylor wore powder blue crepe de chine, trimmed in gold and black lace. Her corsage was of roses. Miss Frances Taylor attended her sister and wore apple green crepe de chine. Allan Sieke attended his brother. The four young folks had dinner together in Sioux City after the wedding.

Mrs. Sieke attended school at the Wayne State Normal, taking the commercial course. She taught in Wayne county.

Weather for May.

May, 1926, was warmer and had more precipitation than the same month last year. The report from the government chart in the Long drug store at Wakefield is as follows:

	1925	1926
Mean maximum	74.6	80.5
Mean minimum	43	51.8
Mean	58.5	60
Maximum	96	96
Minimum	25	20
Range	45	50
Precipitation	1.72	3.04
Precipitation, Jan. 1 to June 1	5.40	6.72
No. days .01 or more	10	8
Clear days	20	20
Part cloudy	8	7
Cloudy	3	4

Harold Knudsen, the 17-year old son of Mr. and Mrs. Julius Knudsen, has been in a Norfolk hospital the past two weeks recovering from an operation. He is improving nicely.

Will Crossland Speaks To Club

Addresses Kiwanis Club in Wayne Monday on the Problems of World Peace.

Debt to Soldiers

Gives Five Means This Country Might Use for Prevention of Future Conflicts.

"World Peace" was the subject of the address given Monday to Wayne Kiwanians by William Crossland, banker of Laurel. The speaker opened his talk with a tribute to the G. A. R. men who were guests of the club that day. He also complimented the American Legion, stating that the organization stands for high ideals.

As one of the means for promotion of world peace Mr. Crossland spoke of preparedness. This country, he stated, should have enough of an army and navy that other countries will be forced to consider seriously any attempt to bring war. The United States was unprepared for the late war but met the crisis well, he asserted.

Reduction of armaments in all countries, Mr. Crossland said, would be another means of bringing peace. If all countries were to reduce armies and navies to a minimum, each would not strive to outdo another.

Social contact and teaching of peace have influence to bring peace, stated Mr. Crossland. When people of various nationalities mingle more in social life and when the schools teach the horrors of war and do not magnify war heroes, the speaker asserted, a step toward peace will be taken.

The United States will help bring world peace also by insisting on payment of all foreign debts. If other countries are allowed to carry on conquests, prepare for war and lay slip the obligations incurred in the last war, they will be more likely to engage again in conflict.

Mr. Crossland gave as his last means of gaining peace arbitration. He feels that this country should enter the World court, the League of Nations and any other world organizations to gain a place and influence at the council tables.

Edward Randall Weds Miss Romaine Corbit

Miss Romaine Corbit, daughter of Mr. and Mrs. C. K. Corbit, and Mr. Edward Randall of Columbus, were united in marriage Saturday evening, May 29, at 8:30 at the home of the bride east of Wayne. Rev. Fenton C. Jones of the Presbyterian church, performed the ceremony in the presence of near relatives and a few friends. Luncheon was served the guests afterwards.

Mr. and Mrs. Corbit took Mr. and Mrs. Randall to Norfolk Sunday and the latter couple left for Columbus to make their home where the bridegroom is in business.

The bride wore grey georgette trimmed in pink for the wedding. She carried pink roses. Pink and white flowers were used as decorations in the home.

Mrs. Randall has attended school in Wayne and was a junior at the State Normal this year.

Thomas H. Fritts Dies In Oakland

Thomas H. Fritts who moved from Wayne to Grand Island about twenty years ago, died Friday in Oakland at the age of about 55 years. He had been ill with heart trouble about seven months. Funeral service was held Sunday in Lyons, home of deceased before he came to Wayne.

Mr. Fritts was manager of the Wayne power plant, going to Grand Island with the Central Power Company. At the time of his death he was vice president and legislative representative of this company.

Besides his wife Mr. Fritts leaves one son in Chicago and one daughter in Kearney.

BRIEF INDEX.

Section One.
Page Two—Local News.
Page Three—Wayne.
Page Four—Editorial Comment.
Page Five—Local News.
Page Six—Carroll.
Page Seven—Carroll. Winside.
Page Eight—Social News.

Section Two.
Page One—Brenna. Northwest Wayne.
Page Two—Local News. Miss Laura Lyons Writes.
Page Three—Early Days in Two Counties. Exchanges.
Page Four—Wakefield.
Page Five—Wakefield. Northwest Wakefield. Southwest Wakefield. Concord.
Page Six—Commissioners' Proceedings.
Page Seven—The One Who Forgot.
Page Eight—Hoskins. Winside.

Local Happenings

Francis Kimbell of Wakefield, was in Wayne Monday.

Mrs. Minnie Kaye spent Sunday in Emerson with relatives.

Miss Helen Spahr visited friends in Hartington last week.

Mrs. Wilbur Hall went to Blair Monday to visit relatives.

For milk and cream call the Logan Valley Dairy, phone 417F2. j31

Fred Korff went to Fullerton Saturday and visited until Sunday.

Mrs. Sol Hooker and Mrs. Donald Porter were in Norfolk Saturday.

Wallace brothers have bought the C. A. Grothe residence in Wayne.

W. E. Beaman and Leslie Rundell drove to Omaha Friday on business.

Mr. and Mrs. R. F. Strahan and family drove to West Point Sunday.

Mr. and Mrs. Clarence Conger spent Sunday with relatives at Creighton.

L. A. Mason of Wakefield, spent Sunday here at the Mrs. J. W. Mason home.

Mrs. Jas. Gamble returned Sunday from a visit with relatives at Winnebago.

Sol Hooker and Donald Porter were in Lincoln Wednesday of last week on business.

Mrs. Mary Girton Coyle of Spokane, Wash., is visiting Mr. and Mrs. Ellis Girton.

Prof. and Mrs. A. V. Teed and daughter spent the week-end in Ponca with relatives.

Mrs. Glenn McCoy went to Columbus, Neb., Monday to spend a week with her parents.

Mr. and Mrs. W. H. Nangle of Norfolk, visited Sunday here in the Dr. T. T. Jones home.

Miss Irene Spahr who teaches in Sioux City, visited in the Frank Spahr home here over the week-end.

Mrs. Anna VanBuskirk of Newcastle, sister of Mrs. Mary Wadsworth of Wayne, visited here Sunday.

Mr. and Mrs. F. L. Blair and daughters drove to Omaha and Fremont Sunday to spend the day visiting.

Garfield Swanson and family moved Saturday to Wakefield. Mr. Swanson has charge of an oil truck there.

Mrs. L. E. Panabaker returned Sunday from Norfolk where she went Tuesday of last week to visit her brother.

Mr. and Mrs. John Urwiler of Laurel, spent Thursday here with the latter's parents, Mr. and Mrs. Henry Korff.

Mrs. Ernest Rippon of Pender, was here Sunday visiting her daughter, Mrs. Francis C. Jones, and son, Roland Rippon.

Miss Margaret Mines who taught in Gilbert, Minn., plans to arrive home next Saturday to spend the summer vacation.

Miss Marjorie Griffiths came from Sioux City Saturday to spend Memorial day with her parents, Mr. and Mrs. H. Griffiths.

Mr. and Mrs. Jay Jones and children of Sioux City, spent Sunday here visiting in the D. A. Jones home. They left Monday.

Paul Harrington of Omaha, drove here Sunday for a short visit with his parents, Mr. and Mrs. John Harrington. He returned Monday.

Mr. and Mrs. Frank Diederichs of Creighton, drove here Sunday to spend the day with Mrs. Alma Liedtke and with the Oscar Liedtke family.

Miss Mary Ellen Wallace and Miss Abigail Manning who teach in Omaha, came Friday evening to visit until Monday in the former's home here.

Mrs. Frank Evans and baby of Emerson, came Saturday evening and visited until Sunday evening with the former's father, John L. Soules, and family.

Rev. Mr. Rode of Hooper, and Rev. Mr. Schroeder of Yutan, Neb., were guests over the week-end at the Jack Denbeck home. They were here attending the Lutheran conference.

Mr. and Mrs. Will Baker and daughter, Fauneil, of Winside, spent Sunday with Mrs. Emma Baker here. Mrs. Baker and daughter remained here this week.

Miss Olive Huse who taught in Wisner, came home Friday. She plans to attend the University of Chicago this summer to take work toward her M. A. degree.

Mrs. J. M. Barrett, Miss Edith and Maxine Barrett drove to Plainview Saturday. They and Mr. and Mrs. Clyde Hatfield went from there to spend Memorial day at Malvern, Iowa.

Mr. and Mrs. E. B. Young and Miss Pauline Jove went to Sioux City Sunday and Mrs. Young had charge of a meeting that day in the Congregational church. Miss Jove's home is in Central America and she may attend school in Wayne.

Dr. and Mrs. A. N. Lamb who have spent a few weeks in Excelsior Springs, Mo., plan to arrive here this week to visit the latter's mother, Mrs. Charles Shultheis. Dr. and Mrs. Lamb will make their home in Albion.

A. B. Kingery has resigned his position in the shoe department of the Ahern store and he and Mrs. Kingery left Tuesday for St. Joseph, Mo., where they plan to make their home.

A. R. Davis was at his old home town, Blencoe, Iowa, Sunday on invitation to make the annual Memorial day speech. He was accompanied by his wife and son and daughter.

Paul Killion and family of Wakefield, visited here Sunday with Mrs. Killion's mother, Mrs. Julia Richardson. Supt. and Mrs. W. F. Richardson and family of Ponca, spent Monday here.

Rev. Mr. Moehring of Otoe county, Neb., was here from Friday until Saturday. He was former pastor of the Evangelical Lutheran church here and was attending the local conference.

Miss Nannette Schrumpf of Lincoln, drove here Saturday and visited until Monday with her parents, Mr. and Mrs. William Schrumpf. Miss Mary Clayton, formerly of Winside, accompanied her.

Mr. and Mrs. J. L. Wells of Omaha, came Sunday and visited until Monday with the latter's parents, Mr. and Mrs. Frank Spahr. Miss Dorothy Spahr went to Omaha with them to spend this week.

Mrs. Jennie Gaertner Davis and son, Lucian Davis, arrived here the first of last week from Arizona to spend the summer with Mr. and Mrs. J. P. Gaertner. Mrs. Davis will return to Arizona to teach next year.

Mr. and Mrs. Perry Hughes and Miss Emma Hughes of Fremont drove here Sunday to visit friends. They went to Carroll to spend Sunday night with the Ward Williams family and returned to Fremont Monday.

Prof. E. E. Lackey of Lincoln, formerly of Wayne, will be in Tulsa, Okla., from July 7 to 10, according to the Lincoln State Journal, to have charge of courses in methods in elementary and junior high school geography. He will teach the second six-week term of school at the university in Lincoln.

All Shines Are Now 15c Each

Shining Hours:
Mondays to Saturdays 8 a. m. to 8 p. m. Saturdays, 8 a. m. until midnight. Sundays, 8 a. m. until noon.

Rainbow Shoe Shining Parlors
Raleigh E. Miller, Proprietor

Three More Days of Big Sale
Thursday, Friday and Saturday

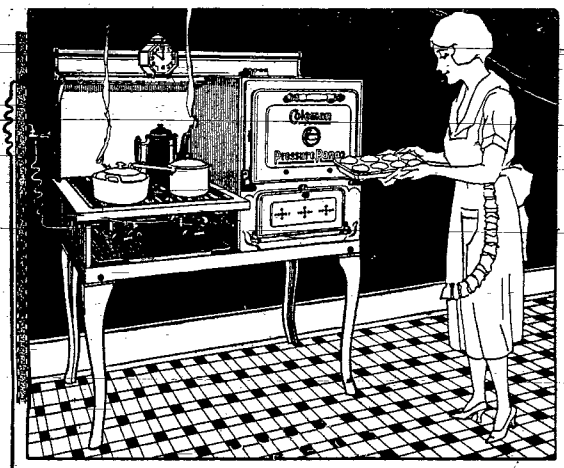

Coleman Cookers
Fry—Bake—Boil—Full Cooking Heat in 60 Seconds!

Three more days of our big Coleman Cooker Sale! Three more days to see this interesting factory demonstration. Don't miss it.

This event has been a great success—hundreds of women have attended our demonstrations—many are now proud owners of Coleman Cookers. We still have a complete stock—come early—they're going fast.

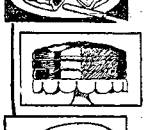

City Gas for Everybody!

The Coleman Cooker brings you all the conveniences of natural gas, no matter where you live. Fuel under pressure produces a clean, hot, blue flame, that's steady and sure. It's a gas-making plant with in itself. Uses any of the better grades of motor gasoline. Fuel can't spill; tank can't be filled while stove is lighted. Positive valve control. Pressure insures even blaze. No "crawling" flame.

In 60 seconds the Coleman warms up to full cooking heat—heat that bakes biscuits in 6 minutes—clean burning gas pressure heat that won't blacken pots and pans.

Saves fuel because the pressure concentrates the heat where you want it—cooks the whole meal for 2 cents.

Bakes and roasts; fries, toasts and boils. It has speed, cleanliness, safety, fuel economy—everything you want in a cook stove.

Step in and see this gas-burning, gas-making wonder-stove. A great many folks are taking advantage of the opportunity our big sale offers. They like the Coleman. You'll like it, too.

All Coleman Products Will Be Demonstrated During This Sale.

Carhart Hardware Company

The Big Hardware with a Little Price

39c

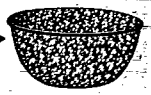

CESCO WHITE ENAMEL

Mixing Bowl Special

Only ONE To a customer.

These Four-Coated, white enamel mixing bowls are the finest we ever saw. They are offered to you at 39c to get you acquainted with the Cesco white enameled ware. These mixing bowls are full Four Quart size, pure white with blue banded edge and well rounded bottom.

While getting your mixing bowl, we suggest you examine also the balance of the Cesco line of enameled ware. Our prices on them are also attractive.

Carhart Hardware Co.

The Big Hardware with a Little Price
Wayne, Nebraska

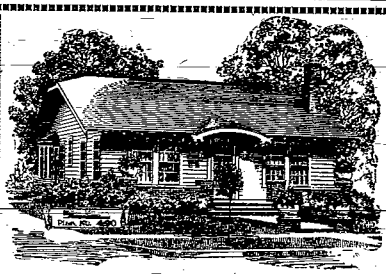

Substantial Five-Room Dwelling

This design makes a substantial, good-looking home. The outsanding exterior features are the low, sloping roof, the broad eaves and the attractive entrance.

The floor plan shows a full five-room arrangement, as well as a good-sized breakfast room. The living room is comfortably large, with a good-sized fireplace. The breakfast room is between the dining room and kitchen. Both bedrooms are the same size and each has a closet.

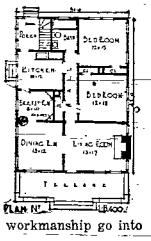

A good floor plan like this means much toward the comforts and conveniences of a real home.

Only the best of materials and workmanship go into these homes. Ask for prices.

Carhart Lumber Co.

Phone 147 Wayne, Neb.

Crystal Theatre

TWO DAYS FRIDAY and SATURDAY

June 4 and 5

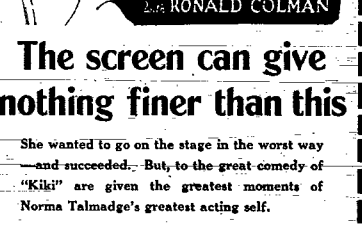

The screen can give nothing finer than this

She wanted to go on the stage in the worst way—and succeeded. But, to the great comedy of "Kiki" are given the greatest moments of Norma Talmadge's greatest acting self.

—there will never be another "Kiki"—so see it, that you may know the genius of Norma Talmadge.

—Also—

Felix, the Cat

Matinee Saturday at 3:00 p. m.
Admission 10c and 30c

WINSIDE

Mrs. Art Auker of the Herald staff, is editor of this department. Any news contributions to these columns from town or country will be gladly received by her. She is also authorized to receive new or renewal subscriptions.

H. N. Rhodes was a business visitor here Monday.

Fred Nurnberg is confined to his home with a severe attack of asthma.

The Garden club will meet Friday, June 4, at the home of Evelyn Darnell.

C. E. Benshoof went to Sioux City Saturday for a few days' business visit.

Mrs. Harry Tidrick visited her sister, Mrs. Clyde Oman, in Wayne Saturday.

Mrs. Ruby Lueck of Pilger was a business visitor here Wednesday and Thursday.

Mr. and Mrs. Ferdinand Kahl left Sunday to visit relatives at different points in Iowa.

Mrs. Mark Benshoof who had been visiting relatives in Sholes, returned Thursday.

Mr. and Mrs. Worley Benshoof drove to Hoskins Sunday to visit Mr. and Mrs. Ed. Appel.

Born, Saturday, May 29, to Mr. and Mrs. Henry Lautenbaugh of Hoskins, a daughter.

Miss Nana Lowery of Sioux City, spent the week-end with her grandfather, W. C. Lowery.

Mr. and Mrs. A. C. Goltz of Laurel were guests Sunday of Mr. and Mrs. G. A. Mittelstadt.

Mrs. William Prince and son, Ivor, and Mrs. Charles Coles were Wayne visitors Friday.

Mr. and Mrs. Jim Porter of Wayne were dinner guests Sunday of Mr. and Mrs. George Pinion.

Mr. and Mrs. Edwin Damme of Sioux City came Sunday to visit relatives, returning home Monday.

On account of Decoration day coming on Sunday, the bankers and postmaster took a vacation on Monday.

Mr. and Mrs. Lee Wells of Omaha, spent the week-end with Mrs. Wells' mother, Mrs. Fannie Lound.

Miss Nina Overman, nurse, who has been employed at the Tom Roberts home returned home Sunday.

Mr. and Mrs. Earl Bordner of Pilger were guests Sunday of Mrs. Bordner's mother, Mrs. Isobel Motson.

The Royal Highlander lodge will hold its regular business meeting tonight (Thursday) in the Masonic hall.

Miss Twila Neely, Adeline Millar and Verna Witte plan to attend summer school at the Wayne Normal.

Mrs. Henry Wacker and daughter, Loretta, Mrs. Henry Trautwein and Junior, were Wayne visitors Saturday.

During the electrical storm last Wednesday night Oscar Ramsey had a horse struck by lightning and killed.

Mr. and Mrs. A. H. Schmale left Thursday for Wahoo where they remained over the week-end with relatives.

Miss Lia Overman who taught the past year near Dixon finished a successful term and returned home Saturday.

Miss Eleanor Halpin came Saturday from Omaha to visit her father and sister, M. L. Halpin and Hyacinth.

Mr. and Mrs. Julius Schmode and children drove to Norfolk Sunday afternoon to visit Mr. Schmode's mother.

Mrs. Pete Hanson, while walking in the house Friday noon, slipped and fell, fracturing the bone in her right leg.

Mr. and Mrs. Fred Witte plan to leave the last of the week for a week's visit with relatives at Denison, Iowa.

Mr. and Mrs. L. W. Walker of Norfolk, came Sunday to visit Mrs. Walker's sister, Mrs. Charles Farran, and family.

Mr. and Mrs. Jake Walde and daughter, Lena, and Mrs. Henry Trautwein were Norfolk visitors Wednesday.

Miss Beatrice Motson came Friday from Sioux City to be with her mother, Mrs. Isobel Motson on Decoration day.

The Rebekah lodge will hold its district meeting in Hartington June 9. Delegates from the local lodge plan to attend.

Rev. and Mrs. J. Bruce Wylie spent the week-end at Belvidere where Rev. Wylie gave the address Decoration day.

The K. of P. lodge met Tuesday night in the Masonic hall. The regular business meeting was followed by a social hour.

Mr. and Mrs. Perry Brodd, Mrs. Mary Reed and Miss Ruby Reed drove to Carroll Saturday to attend Memorial services.

Mrs. J. G. Neely and daughters, Twila, Yleen and Rosemary, left Sunday to visit relatives in Lincoln, Fairbury and Diller.

Miss Nannette Schrumpf and Miss Mary Clayton of Lincoln, spent the week-end with relatives in Wayne, Winside and Hoskins.

Mrs. H. S. Moses, Mrs. Bert Lewis and Mrs. Art Auker will entertain the M. E. Ladies' Aid society in the church next Tuesday.

Mrs. N. H. Hanson, Mrs. Grover Frances, Mrs. Jess Witte and Mrs. H. L. Neely attended Memorial services in Wayne Sunday.

Mr. and Mrs. Dave Render who had been guests of Mr. and Mrs. Walter Render of Sioux City returned home Thursday.

Mr. and Mrs. George Darnell and two children and Harold Darnell of Wakefield, were guests Sunday in the Austin Darnell home.

Mrs. Julius Schmode had as guests Saturday, Mrs. Alvina Vackart and children, Louie and Elsie, and Mrs. Augusta Schmode of Norfolk. On Sunday Mr. and Mrs. Alfred Martin were dinner guests at the Schmode home.

Miss Bernice Kieffer arrived Monday from Ft. Madison, Iowa, where she taught the past year. She plans to return there next year.

The Woman's club will hold its annual banquet tonight (Thursday) in the M. E. church. The Ladies Aid society will serve the banquet.

Mr. and Mrs. Will Baker and daughter, Fauneil, went to Wayne Sunday, Mrs. Baker and Miss Fauneil staying for several days' visit.

Miss Ruth Render came Thursday from Sioux City to visit her grandparents, Mr. and Mrs. Harry Tidrick and Mr. and Mrs. Dave Render.

Winside baseball team played Emerson a ten-inning game Sunday on the local ground, resulting in a score of 3 to 2 in favor of the home team.

Mr. and Mrs. George Jordan and daughter, Marian, spent the week-end in Sioux City with Mrs. Jordan's parents, Dr. and Mrs. J. N. Warren.

Mr. and Mrs. Jens Peter Jensen and three children left this week for Long Beach, Calif., where they will visit their son, Magnus Jensen, and family.

Miss Mamie Prince plans to leave soon for California where she will spend the summer. She will be accompanied by Miss Lydia Beemer of Hoskins.

Mr. and Mrs. Will Fletcher, jr., of Sterling, Colo., came Friday to visit Mr. Fletcher's sister, Mrs. Charles Farran, and brother, Frank Fletcher.

The Ladies' Aid society of the Trinity Lutheran church will meet June 10 with Mrs. H. H. Tangeman for their regular monthly business meeting.

Several carloads of people went to Wayne Sunday morning to decorate graves of loved ones, returning in time for the services at the Winside cemetery.

Mr. and Mrs. G. A. Mittelstadt went to Columbus Saturday to meet Miss Elizabeth Mittelstadt who taught the past year in Evanston, Wyoming.

Mr. and Mrs. Henry Kleensang and family of Hoskins, Misses Anna, Dora, Minnie and Elizabeth Beutlein were guests Saturday of Mrs. R. B. Tidrick.

No Sunday school or church services were held at the M. E. church Sunday morning on account of the services at the cemetery which took place at 10:30.

Little Allen Christensen, 5-year-old son of Mr. and Mrs. Pete Christensen who spent several weeks in the Norfolk hospital, was brought home last Wednesday.

Mr. and Mrs. R. E. Gormley and daughter, Ruth, left Sunday for Lincoln. They accompanied home Dr. Gormley's mother, who had been a guest at their home.

Mrs. Laura Hanson and niece, Miss Beulah Holcomb, and Miss Marie Talboy of Sioux City, came Sunday to visit Mrs. Mary Tilson and Mrs. Jack Reinbrecht.

Mrs. Lulu Gray of Pipestone, Minn., Mr. and Mrs. Loren Washburn of Carroll, and Mrs. Kent Jackson and son were guests Sunday of Mrs. Julia Overman.

Mr. and Mrs. Walter Gaebler who visited relatives in and around St. Louis, Missouri, the past two weeks, returned home Saturday night. The trip was made by automobile.

Mr. and Mrs. Carl Woehler of Pilger, Mr. and Mrs. John Heseman and son, Kenneth, and Mrs. Sophia Gosch, were dinner guests Sunday of Mr. and Mrs. Jake Walde.

Miss Leona Schneider left Wednesday for Norfolk and entered the Hennessey Beauty Culture school. When Miss Schneider finishes her course she will open a beauty parlor in Winside.

A meeting was held Friday night in the office at the light plant for the committee men who are working to make a success of the old settlers' picnic. Plans were discussed and budgets arranged.

Patrol number Three of the girl scouts met Friday afternoon with their leader, Mrs. Bert Lewis. Eleven of the patrol members were present. The afternoon was spent studying the flag signals.

Mr. and Mrs. H. S. Moses and children, Mildred and Richard, Mr. and Mrs. F. I. Moses and Mr. and Mrs. Art Auker were dinner guests Sunday evening at the home of Mr. and Mrs. Gurney Benshoof.

Mr. and Mrs. Carl Pippitt of Carroll, Mrs. Mary Pippitt and daughter, Alberta, of Hoskins, Mr. and Mrs. Ernest Pippitt and daughter, Dorothy, were dinner guests Sunday of Mr. and Mrs. Peter Hanson.

George Jordan, H. L. Neely and Irving Gaebler were dinner guests Thursday evening of Frank Wilson. The ladies had been guests at an afternoon luncheon at the Wilson home. All remained for a social evening.

The Rebekah lodge met Friday night for the regular business meeting. They had planned to hold election of officers but on account of the storm this was postponed until next meeting. The social hour was also omitted.

Mr. and Mrs. Loren Tappert and Miss Louise Graef of Norfolk, Mrs. Martin Weyerts and two children of Syracuse and Mr. and Mrs. John Loebsack were guests of Mr. and Mrs. Otto Graef Sunday at a 6 o'clock dinner.

Out-of-town relatives who came to attend the funeral of the late William Radford, which was held Saturday at the Frank Gray home, were: Charles Radford and four children of Glenwood, Iowa, Mr. and

(Continued on Page Seven.)

To have credit at this bank is a merit mark that you will appreciate with each succeeding year.

Establish yourself in this community by letting us help you establish your credit. If you need money for any worth while purpose we shall be pleased to consult with you at all times.

State Bank of Wayne

Resources
Over One Million Dollars

Rollie W. Ley, President — Herman Lundberg, Cashier
C. A. Chace, Vice President — Nina Thompson, Asst. Cashier

We Welcome Everybody

Gem Cafe Opening

Monday, June 7

Come and get your Flower and Souvenir.

Try our dinners, luncheons and refreshments.

Molded and brick ice cream for the opening.

Music during the evening dinner hours,

Beginning at 5:30 on opening day, and each day afterwards.

We Buy the Best— We Serve the Best

All Dinners **50c**

We Aim To Please At All Times

Menu for Opening Day

Grape Punch

Chicken Dinner

Roast Virginia Ham with pineapple and raisin sauce.

Roast Pig Loins with apple dressing.

Braised Sirloin of Beef au jus.

Breaded Spring Veal Chops with jelly.

All trimmings, including drinks, tea, coffee, milk or iced tea, are served with meat orders.

Baby beef teabones, sirloin and stub steak, pork chops and kidney lamb chops
15 minutes a la carte.

Cold Assorted Meats and Cold Sliced Chicken.

Salads of all kinds, 20c. Fresh Vegetables, Etc.
Fresh Strawberries, 20c.

The Gem Cafe

Louie Kronick, Manager. Wayne, Neb.

KC

BAKING POWDER

Same Price for over 35 Years

25 ounces for 25 cents

Why Pay War Prices?

Our Government used millions of pounds

THE WAYNE HERALD

The Oldest Established Paper in Wayne County

PUBLISHED EVERY THURSDAY

Entered at the postoffice at Wayne, Nebraska, as Second Class Mail Matter in 1886 under the act of March 3, 1879. Known office of publication, Wayne, Nebraska.

E. W HUSE, Editor and Proprietor

Subscription, $2.00 Per Year in Advance

TELEPHONE 146

MEMBER NEBRASKA PRESS ASSOCIATION 1925

This paper is represented for general advertising by The Nebraska Press Association.

CONFLICTING.

Former Governor Samuel R. McKelvie's Nebraska Farmer of May 22 strongly opposed the Haugen farm relief bill which was recently defeated in congress. That farm paper points out that the proposed measure would operate adversely to agricultural interests. The Nebraska Farmer aims to serve farming communities. We are sure it would favor a thing it thought would help the farmer and that it would give opposition to a proposed movement that it thought would hurt him. It would be conscientious and consistent. Also it would seem that the editor of a leading farm paper would be competent to analyze farm problems and exercise safe judgment.

On the other hand, Congressman Edgar Howard raises his voice in loud lamentation over defeat of the bill, and through his Columbus Telegram shows that all Nebraska congressmen were staunch supporters of the bill. These congressmen are employed to look after the interests of the districts they represent, and they should have fully understood provisions of the measure before voting for or against it. Likely their judgment followed careful study, uninfluenced by anything that sounded to them like popular clamor.

But a great farm paper, close to the heart of the farming business, thought and spoke one way, and Nebraska congressmen took a diametrically opposite view. How are the rest of us expected to know what should have been done?

An organized effort is to be made to bring to Omaha next year's convention of the National Editorial association. The association meets the last of this month in Los Angeles, and representatives of Omaha's commercial interests will be there to invite the editors to come to Nebraska. F. O. Edgecombe of Geneva, president of the association, will be influential in behalf of this state, and he will be heartily supported by other Nebraska editors who will be in attandance. Two Wayne Herald representatives will be at the meeting, and they are expected to help charge the air with Nebraska electricity. Omaha's plan is to include in the convention's program a sight-seeing trip through Nebraska, and extending into the Black Hills. (Parenthetically, we may suggest that a tour of Nebraska would not be complete without a visit to the northeast section, with a stop at Wayne.) With representatives of leading newspapers of every state in attendance, the advertising value to Nebraska will be inestimable. No other convention could do so much in spreading facts about Nebraska's resources and possibilities. We have no mountains or everglades or submarine townsites, but we have rich fields and fat herds and a climate that imparts wonderful energy and purpose. Here no one has to get a doctor's certificate to prove that he is alive.

In the pine woods near Tamarack, Minn., this week, gathered people to put in one hour silently praying for a divine manifestation. Results have not been reported up to this time. What we cannot understand is the opposition of the ministers of the neighborhood to the plan and the threat of police interference. What harm could be done by this group in getting together to pray for an hour or longer? Praying is advised, and we would say it might prove quite as desirable as some other ways of spending spare time. Why kick because these religious enthusiasts choose group performance?

After a week's vacation, the State Teachers College will open next Monday for the summer's session of twelve weeks. The summer school attracts the largest enrollment of the year, and the students are mostly young people who have been teaching. They have saved their money to attend school during summer and better qualify themselves for their chosen work. As in years past, Wayne will welcome these temporary residents and make their sojourn as pleasant as possible.

Unhappy envy is largely prompted by unfounded imagination. One would not envy the other fellow if he knew what the other fellow has to contend with. If one would take another's advantages, he should also be willing to assume his disadvantages.

Wayne will join other towns in celebrating the Fourth this year. Perhaps next year we can arrange for a big Independence day program here.

Business.

Sioux City Journal: Car loadings have exceeded 1,000,000 within a week for the first time this year. Business has increased in volume, else the car loadings would not have been greater. This is auspicious, particularly at this time of the year. Summer has come. In fact hot weather has prevailed in most sections for the last fortnight. But there is some doubt that there is to be a slack summer season in business activity.

Finances are in good shape, taking the country generally. One of the biggest of the Chicago banks, the Central Trust company, declares its business position stronger, better and more encouraging than at any time within 20 years. Vice President Dawes has been identified with the institution for many years. Meanwhile an upturn in stocks in the last week has given a better tone to the market in Wall street. It has been observed that when Wall street activity has been up to normal the general situation in the east is satisfactory.

No distressing banking conditions are seen as a matter of fact anywhere. Some middle west houses in smaller communities may not be so strong as they ought to be, but most of them are expected to weather the storm of agricultural depression and pull through. Of course a bank may close occasionally here and there, but failures are not expected in as large numbers as came some months ago.

Crops are good. That is, the crop conditions are promising. Corn planting practically has been finished in the leading states, and little of it has shown above the surface, but soil conditions are good, both moisture and hot weather contributing to satisfactory seeding. There ought to be a good stand of corn in Iowa and Nebraska.

An easterner casually remarked a few days ago that he would be afraid of crop failures in the middle west, that he figured that was against many states in the farming belt in a business way. He would hesitate, he said, to make his home out in this region because of the feeling that something might happen to prevent sufficient production for farming and related businesses to be successful.

He was told that as a rule the farmers did not worry about whether they would raise foodstuffs, making their land produce what it ought to grow. Instead, it was explained, the thing that worried them was whether they would get enough for their goods when they took them to market.

There are drouths from time to time, and there also have been grasshoppers. But as a general rule the middle west manages to raise enough corn, wheat and other products to meet the demand. If farmers had nothing but that to bother them they would be about the happiest people anywhere.

The outlook for business is good. No doubt there are some local conditions that are not satisfactory, but, generally speaking, the promise of still greater returns is excellent. The year, in all likelihood, will be better throughout than was 1925.

The announcement by the federal trade commission of the nation's wealth, put at $353,000,000,000, advised that this was an absolute gain in 11 years of 16 per cent, counting the purchasing power of the dollar. In dollars the gain was 72 per cent. Depreciation, due to higher prices, makes the difference.

Proper Adjustment.

Hartington Herald: Writing on the subject of the importance of the proper adjustment of the individual to life, a prominent educator says that most of the failures are due to maladjustment—to the attempt to fit square pegs into round holes. A very true observation and one that is evident from one's own personal experience. It is certainly essential both to success and happiness that the individual be properly adjusted—that he find work which is congenial; and, unless this be done, while necessity or a sense of duty may keep him faithful to his task, the best result can never be attained. Unless an individual is doing the work for which he is best fitted by temperament, talent and training, he will never react joyfully toward life. He may stick stubbornly at his job, but he will always be a galley slave, a square peg in a round hole. It is only when he finds a job which is congenial that he can enter upon the day's work with any degree of aspiration and pleasure.

HURT.

A man nearly 80 years old says his son who lives not far away, seldom comes to see him, and that he is disappointed and hurt. As people grow old and feeble, they naturally turn more and more to their children for strength and courage. Sons and daughters are busy with new ties and multiplying responsibilities, but they should not forget that they will some time want the same affectionate consideration for which their parents now yearn. We hope sons and daughters who have allowed busy lives to keep them from paying due attention to aged parents, will adopt a new rule, and go and see them more frequently, and bestow on them the loving regard which they richly deserve.

CHURCH ANNOUNCEMENTS

First Methodist Church.
(Rev. Lewis F. Townsend, Pastor.)

10:00 a. m., Sunday school. Carl E. Wright, superintendent. The work is fully graded and efficiently taught.

11:00 a. m., "Religion, a Lift or a Load?"

7:00 p. m., Epworth League. All young people invited.

8:00 p. m., "What are you Worth?"

Evangelical Lutheran Church.
(Rev. H. A. Teckhaus, Pastor.)

June 6:

Sunday school, 10 a. m.

Preaching service, 11 a. m.

June 3, Teachers' meeting, 7 p. m.

June 4, Choir practice, 7 p. m.

June 5, Saturday school, 2 p. m.

You are cordially invited to attend our services.

Church of Christ.

Services at city hall:

Worship for Sunday, June 6, as follows: Bible school at 2:30 p. m., communion and preaching at 3:30. Evangelist J. S. Raum will preach both afternoon and evening. Those who heard him during the meetings that resulted in the organization of the church, will want to hear him again. If you did not hear him, come. You will be pleased with his presentation of the gospel. Mrs. Raum is with him.

Other services announced later.

First Presbyterian Church.
(Rev. Fenton C. Jones, Pastor.)

10:00, Sunday school. Mr. F. H. Jones, Supt.

11:00, Morning worship. Sermon by the pastor. Subject: "The Monotony of Life."

7:00, Christian Endeavor.

8:00, A sacred concert: "My Task," Ashford; "Prayer Perfect," Steveson; "The Living God," O'Hara; "A Perfect Day," Bond; "The Holy Hour," Nevin; duet, "One Fleeting Hour," Lee—Miss Miriam Johnson and Miss Minnie Will.

St. Paul's Evang. Luth. Church.
(Rev. Coy L. Stager, Pastor.)

Sunday, June 6:

10:00, Church school with lesson study.

11:00, Morning worship. Sermon by pastor.

June 10, Ladies' Aid society will meet at the parsonage, Mrs. C. L. Stager and Mrs. N. J. Juhlin entertaining.

June 12, at 2 o'clock the Light Brigade will meet in the church.

Dr. E. A. Beyer, professor of modern languages at Midland college, Fremont, preached here May 30. His subject was "The All-Sufficient Christ."

Notice to Creditors.

The State of Nebraska, Wayne county, ss:

In the county court.

In the matter of the estate of Isaac O. Richardson, deceased.

To the creditors of said estate:

You are hereby notified, that I will sit at the county court room in Wayne, in said county, on the 25th day of June, and on the 25th day of September, 1926, at 10 o'clock a. m., each day to receive and examine all claims against said estate, with a view to their adjustment, and allowance. The time limited for the presentation of claims against said estate is three months from the 25th day of June, 1926, and the time limited for payment of debts is one year from said 25th day of June, 1926.

Witness my hand and the seal of said county court, this 1st day of June, 1926.

J. M. Cherry, County Judge.
(Seal) j3t4

The Lure of Outdoors.

York Republican: There may be something tremendously important in the fact that four of the disciples of Jesus were fishermen. His opportunity for choice was limited when he picked his band of twelve, but four of them were men of the nets, who had acquaintance with the seas and spent long hours out under the arching sky in solitude.

Undeniably there is something inspiring in close acquaintance with nature. Out under the sky, if one's soul is attuned to the mood of nature, he loses for the time his smallness, his selfishness. His little round seems such a tiny thing in the immense scheme of things. The things which perplex him in the daily tasks are dwarfed into merest insignificance by the vastness of space, the beauty of nature, the mystery of the spring, the ever-watching providence that cares for each bird and insect, the song of the bird and the hum of the bee.

It is good for every one to stand aside at times from his own life and see it in proper perspective. Then he realizes he is over anxious about little things and has inflated mole hills into mountains. There is no place where one's soul can be washed free of its stains and one's eyes cleared of their dimness like the great out-of-doors. There where God's unfailing care is so richly manifested, one, if he is humble and courageous enough, can erase the mistakes of the past, cleanse his vision of much selfishness, and readjust his sight to new peaks of attainment and service.

Homes.

York Republican: There is something compelling of interest in the rising walls of a new home. For home is the biggest word in our social life outside of its antecedent, love.

A home symbolizes family morale, community spirit and progress. You do not find discontented people building homes, unless they are the rich who can indulge expensive pastimes. The building of a home is usually undertaken after the members of the family have deliberated long and carefully chosen. The choice speaks their approval of the community in which they live, the folks of neighborhood they have chosen, the hopes that animate their lives.

We lay the cornerstones of churches with ceremonies—and that is proper. We observe the beginnings of public buildings with public approval—and that is right. But the laying of the beams of a home are as important and may have even a higher significance. For if there is a people more prosperous, law-observing and contented than another, it is the community of home owners. The possession of a home, even though it be a dwarf besides its architectural neighbor, is the mark of civic pride, community spirit and family solidarity.

They say it is cheaper to rent. Indeed, it is. But who rents for long misses one of the proudest, happiest possessions of life—a home.

MAKES 'EM ALL MAD.

We notice some newspapers are putting on subscription contests and giving away automobiles and other prizes. If a newspaper does not already have a satisfactorily large circulation, a subscription contest helps. But the burden of cost makes immediate profit impossible. If any institution but a newspaper gives away prizes equal to one-tenth the cost of an automobile in a business-getting campaign it is considered enterprising and generous. Notwithstanding the high cost of prizes, a newspaper contest usually makes most of its contestants mad. Each one thinks he deserves the first prize, whereas ordinarily the second or third prize is worth more than is awarded in any other contest. An editor who has not the remotest inclination to deal unfairly, is likely to be suspected of practicing favoritism. If he comes out of the ordeal with any friends among contestants he is fortunate.

For Summer—

Collar Attached Shirts

We have just received a wonderful showing of fine collar attached shirts in broadcloth, madras, and all the new and better shirtings.

They are priced from

$1.50 *to* $4.00

MORGAN'S TOGGERY

Keep cool this summer in a tropical worsted suit.

"The postoffice is just across the street."

Wayne, Neb.

Guaranteed Used Cars

1925 Chevrolet Coach
Ford Touring
Chandler Touring Car
Chevrolet Touring Car

Priced right for quick sale.

TERMS TO RESPONSIBLE PARTIES

M. & K. Chevrolet Co.

Wayne, Nebraska

New Shoes

—At—

Marked Down Prices

Reduced Prices On Shoes For Both Ladies and Children

These are all new spring and summer styles. Every pair is desirable and attractive. We have made a good substantial reduction in the prices because we have only a few pairs of each style left and we wish to clear them out to make room for different styles which are coming in.

Blonde kid strap slippers with the spike heels now are popular—pumps of patent leather and satin—strap slippers of kid and dull kid—all in the very best styles are among these special offerings.

Children's strap slippers in patent and light colored calf with fancy perforations and decorative stitching are offered at good reductions. These are the famous Kewpie Twin and Simplex shoes for children—the leaders in their line.

We Can Please You and Fit You.

Ahern's - Wayne

Local Happenings

Valdemar Peterson went to Sioux City Tuesday.

Ed. Surber has bought a new piano from Ernest Voget. j3t1

Mrs. Howard Hrabak is visiting her sister at Stanton this week.

Fresh baked goods may be had each day at the Wayne Bakery. j3t1

Rollie W. Ley left Sunday on a business trip to western Nebraska.

H. W. Hollman has built a new garage at his place northeast of Wayne.

Albert Sahs returned Monday from Omaha where he marketed a car of fat cattle.

Don't forget the sale of dresses Friday and Saturday at the Jeffries' Style Shop. j3t1

Marrion Hintz of Coleridge, has bought a new phonograph from Ernest Voget.

Mrs. A. B. Kingery and daughter left Tuesday for Clarinda, Iowa, to visit relatives.

True Prescott went to Omaha Tuesday afternoon to market a shipment of cattle.

B. H. McEachen left Tuesday for Los Angeles, Calif., after spending a few days here.

Mrs. Jennie Davis left Tuesday for Sioux City to visit her sister, Mrs. Dyer Henry.

Mrs. T. W. Moran went to Kearney Sunday to visit her daughter, Mrs. A. C. Lantz.

See the selection of new summer footwear Friday and Saturday at the Jeffries' Style Shop. j3t1

New line of Rayon silk dresses for $5.50 Friday and Saturday at the Jeffries' Style Shop. j3t1

Mrs. Dora Halleck and Miss Mary Hallock drove to Topeka, Kan., to spend this week visiting.

John Meister and Roy McDonald returned Saturday from a fishing trip to South Dakota lakes.

Miss Esther Dewitz returned Tuesday from Omaha where she spent a few days with her sister and family who had been here from Colorado visiting.

I. E. Ellis is redecorating the interior of his cafe.

Prof. Walter T. Orr spent this week in Greenfield, Ind.

Miss Faith Philleo who taught in Bloomfield, came home yesterday.

R. S. Jeffrey moved the first of the week to the W. C. Martin residence.

Miss Ida Fisher of the State Normal faculty, went to Sioux City Saturday.

Walter Phipps has bought a piano from Ernest Voget, the low price piano man. j3t1

W. A. Truman is building a new show window on his tailoring and cleaning shop.

Miss Flora Laughlin who taught in Woodlake, Neb., is home for the summer vacation.

Your choice of summer hats at the Jeffries' Style Shop for $3.98 Friday and Saturday. j3t1

Miss Ruth Ringland will teach Latin and Spanish in the Superior, Neb., high scohol next year.

Mrs. Arthur Lees came home Saturday from a Sioux City hospital where she had undergone operations.

Mr. and Mrs. O. L. Randall and daughters visited Sunday in West Point with the Louis Goldsmith family.

Trp our fountain service. We can also furnish plain and fancy ice cream for your parties. Wayne Bakery. j3t1

Mr. and Mrs. Herman Lundberg and daughter, Ruth, visited at the A. J. Lundberg home in Wakefield Sunday.

Miss Pearl Rutherford spent a few days this week in Sioux City with a former University of Chicago schoolmate.

Charles F. Stephens, well known piano tuning expert of Omaha, is now in Wayne. Notify hotel or Mrs. Grace Keyser. j31tp

Prof. and Mrs. J. G. W. Lewis and family spent a few days the past week visiting Mr. Lewis' mother in Grand Island.

Miss Myrtle Philbin who taught in Brookings, S. D., came home Monday to spend the summer with her mother, Mrs. A. Philbin.

Prof. and Mrs. E. J. Huntemer and son, Jean, and niece, Mary Jeanne Moran of Omaha, went to Sioux City Sunday and returned Tuesday.

Harry Tucker of Carroll, was in Wayne yesterday on his way to Sioux City to visit his daughter who is under treatment in a hospital at that place.

Mr. and Mrs. Gus Klinker of Bloomfield, Miss Ruby, Ray, George and Theodore Cross of near Wayne, were Sunday guests of Mr. and Mrs. R. H. Cross.

Mr. and Mrs. John Berry and son, Raymond, and niece, Miss Ruth, Berry, came from Sioux City Sunday and visited until Tuesday in the F. S. Berry home.

Mrs. H. E. Jordan of Sioux City, visited here Sunday and Monday with her father, S. D. Relyea, and sisters, Miss Mate Relyea and Mrs. W. R. Hickman.

Mr. and Mrs. William Broscheit returned Monday from Storm Lake, Iowa, where they had visited a week with their daughter, Mrs Frank Hatfield, and family.

Prof. and Mrs. I. H. Britell and Miss Mabel Britell drove to St. Edward Sunday. Prof. Britell used to live there and he delivered the Memorial day address.

Mrs. Alva Bradway's father, C. E. Bessire of Laurel, died Tuesday after an illness of about two years. Funeral service will be conducted this afternoon at Laurel.

Ed. Grier, James Grier, William Heilwagen and Jake Johnson and families, and of Alfred Andersen and family of Newcastle, spent Sunday here in the Jens Andersen home.

Bower Sageser who had gone to Rochester, Minn., to go through the Mayo clinic, arrived here Saturday and left that afternoon by automobile for his home at Chambers, Neb.

Mr. and Mrs. Albert Bastain drove to Omaha Saturday to visit their daughter, Mrs. B. C. Winslow, and husband. They also went to Glenwood, Iowa, returning home Monday.

Carl Victor, sr., bought the Mrs. Harry Robinson residence on north Main street Saturday, consideration being $10,000. The Victors will move to the place next winter or spring.

Mrs. E. R. Foote and children of Pilger, spent Sunday here with Mrs. Foote's sister, Mrs. Walter Miller. Mrs. Miller and sons, John and Billy, went back with her and came home Monday evening.

Mr. and Mrs. Leslie Gildersleeve and two children of Stewartville, Minn., arrived here by automobile Saturday to spend a week with relatives. Leslie Gildersleeve is a son of L. A. Gildersleeve.

Mr. and Mrs. L. F. Rector of Columbus, drove here Sunday to visit their daughter, Mrs. A. Hellberg, and family. They took Mrs. Hellberg and two sons home with them to spend a couple of weeks.

Miss Helen Gildersleeve went to Mitchell, S. D., Tuesday to take up her work as secretary to the treasurer in Dakota Wesleyan university. Her parents, Mr. and Mrs. Chas. Gildersleeve, accompanied her there by automobile.

Mr. and Mrs. George Church who taught in Raymond, Neb., this year arrived here Sunday to spend a few days with the latter's parents, Mr. and Mrs. P. C. Crockett. Mr. and Mrs. Church plan to drive to Oregon to visit the former's parents and will teach again in Raymond next year.

Teachers' examinations will be conducted by Miss Pearl Sewell June 5.

Mrs. M. V. Byers returned to her home near Homer after being here on business.

Mr. and Mrs. Dee Moore of Norfolk, spent Sunday in the Dr. W. B. Vail home here.

Mr. and Mrs. Henry Korff visited their daughter at Hartington Tuesday and Wednesday.

Miss Anna Sund came from Yankton, S. D., yesterday to visit her mother, Mrs. Herman Sund.

Charles Meeker of Omaha, drove here Wednesday to see his sister, Mrs. V. A. Senter, and family.

Mrs. Vivian Scott who has been operating the French Beauty parlor went to Sioux City Wednesday.

Mrs. Ernest Carlson left this morning for Detroit, Mich., called there by the illness of her mother.

Henry Frevert who lives southeast of Wayne, lost a horse May 26 when the animal was struck by lightning.

Dr. T. T. Jones went to Omaha Wednesday afternoon to attend a convention of osteopathic physicians.

James Grier, jr., went to Lincoln Monday to attend the club week program. He represents the Wayne golf club.

Edward Perry has purchased a new Bush & Lane upright grand from Ernest Voget, the low price piano man. j3t1

Mrs. L. A. Fanske and children, Richard and Margaret, went to Sioux City Saturday to spend a few days with relatives.

Mr. and Mrs. Harry Brodall and son of Oxford, Neb., visited Wednesday with Mr. and Mrs. Ernest Carlson near Wayne.

Mrs. Herbert Welch and son who had visited Judge and Mrs. A. A. Welch left today for their home in Long Island, N. Y.

Mrs. Olaf Nelson of Sioux City, returned home yesterday after a week's visit with her sisters, Mrs. J. H. Foster and Mrs. Anna Nielen.

Mr. and Mrs. Rollie E. Miller and sons drove to Fullerton Saturday evening and spent Sunday with Mrs. Miller's parents, Mr. and Mrs. Adamson.

Mrs. Alfred Test of ten miles southeast of Wayne, underwent an operation for appendicitis at her home Monday and she is doing as well as can be expected.

Miss Betty Pleak who taught in Carroll and who visited friends here a week, went to Sioux City Tuesday to visit relatives before going to her home in Villisca, Iowa.

Miss Leila Mitchell who taught in Lyons, came home Saturday. She plans to leave Sunday for Chicago where she will attend the University of Chicago this summer and next year, working on her M. A. degree.

Mrs. Fannie C. McClure and Miss Mary Kingsbury of Sioux City, came Sunday to visit in the home of the former's son, H. W. McClure. Miss Kingsbury returned Tuesday and Mrs. McClure will remain for a longer visit.

Mrs. V. L. Dayton of Norfolk, came Saturday from Carroll to visit until Monday with Mrs. S. W. Dayton, and Miss Mabel Dayton. Lawrence Dayton came from Norfolk Sunday and went back with his mother.

Mr. and Mrs. A. W. Stewart and son, Harry, of Minneapolis, Minn., drove here Friday and visited until Monday morning with Mrs. Stewart's mother, Mrs. Mary Brittain, sister, Mrs. James Miller, and brother, J. E. Brittain.

Mr. and Mrs. Herbert Craswell of Sioux City, and Howard Taylor of Seattle, Wash., visited Sunday with Mr. and Mrs. C. W. Hiscox. The Craswells are parents of Mrs. John Beard, formerly of Wayne, who plans a visit here in August.

Mr. and Mrs. E. R. Gibson of Omaha, drove here Saturday and visited until Monday with Mrs. Charles Shultheis. Mr. and Mrs. Harry Peterson of Sioux City, the latter a sister of Mrs. Gibson, spent Sunday here. All attended Memorial services in Wayne.

Mr. and Mrs. J. S. Thorndike of Sioux City, stopped here last week enroute home from California, to visit their daughter, Mrs. J. P. Ahern, and family. Mrs. Thorndike remained for a few days and Mr. Thorndike went to Sioux City the first of this week.

Lloyd Ruhlow, Elmer Ohlund, Chas. Ohlund, Earl Potter and Erick and Pete Engdahl of Hoskins, were in Wayne Tuesday on business in the county court. Mr. Ruhlow informs the Herald that Hoskins will celebrate the Fourth of July this year for the first time in eighteen years.

Miss Grace Johnson who has been attending the state university in Lincoln this year, has been awarded a commonwealth fellowship of $1,200 in the New York school of social work. Fifteen such fellowships were awarded to students who have shown ability in social welfare work this year.

Mrs. Henry Schroer of Norfolk spent last week here with Mrs. William Beckenhauer. Her daughter, Mrs. Arthur Meyers, and husband drove here Sunday from Norfolk and accompanied Mrs. Schroer home in the evening. Miss Faye Beckenhauer went with them and is spending this week visiting there.

Mr. and Mrs. James Armstrong of Tulsa, Okla., left for their home Monday after a week's visit here with the former's mother, Mrs. Ellen Armstrong. Mr. and Mrs. Harry Armstrong and daughters of Sioux City, drove here Saturday to visit over Sunday in the Mrs. Armstrong and Judge A. A. Welch homes.

Mrs. Henry Merrill's sister, Mrs. Mary Dudlow returned to Creighton Wednesday after spending four weeks here.

Mrs. A. C. Williams of Meadow Grove, formerly Miss Sibyl Dixon of Wayne, came Tuesday to see her aunt, Mrs. Alice McManigal who is ill in the Wayne hospital.

Miss A. Lewis and Miss Mary Mielenz returned Monday from spending the week-end with Miss Jessie Boyce in Sioux Falls, S. D. Miss Mielenz went on to her home in Stanton.

Ralph Ingham of Chicago, stopped here from Thursday until Monday to visit his parents, Dr. and Mrs. C. T. Ingham. Miss Ruth Ingham who teaches in Fremont, was here over Sunday also and the Dr. Ingham family spent Memorial day in Coleridge, their former home. Miss Ruth completes her school work in Fremont this week.

Mrs. N. P. Woodworth and daughter, Mrs. Glen Bessire, who had been in Sioux Falls, S. D., visiting another daughter of the former, drove here Sunday to visit. Mr. Bessire is employed here for the summer, he and his wife having come from California to spend a few months. Mrs. Woodworth is a sister of the Gildersleeve brothers.

Mr and Mrs. Henry Heckert and two children, Henry and Eloise, of Red Oak, Iowa, drove here Saturday and visited until Monday with Mr. Heckert's uncle, Dr. T. B. Heckert, and cousin, Mrs. Paul Mines. Miss Clara Heckert of Red Oak, sister of Dr. Heckert, who had visited here a week, returned home with the Henry Heckert family.

Prof. and Mrs. E. P. Grefe and baby left Tuesday morning for Independence, Kan., where Mr. Grefe has accepted a Lutheran church charge. The family will spend the summer traveling and visiting and Mr. Grefe will teach in Independence in the fall. He has been teaching at the Rev. E. Gehrke church school northeast of Wayne.

W. E. Roggenbach of near Altona has received a shipment of ten Single Comb White Leghorn cockerels direct from Geo. B. Ferris of Grand Rapids, Mich. These are of the heavy laying strain and are valued at $8 each. Mr. and Mrs. Roggenbach have been handling this variety of pure bred chickens for fifteen years, and have been very successful in building up a demand for fine chickens and eggs for hatching.

The Legion Auxiliary sold 1,400 poppies in Wayne last Saturday and realized from the sale $146.50. The sum will be used to help ex-service men in hospitals and children of wounded men. The local organization wishes to thank all who helped in the success of the sale. The Nebraska Auxiliary units sold 138,350 poppies, according to Mrs. C. E. Mecrs. Glasson, state poppy chairman. Fifteen hand-made quilts, given by Nebraska units of the Auxiliary, have been sent to disabled nurses at Ft. Bayard, N. M., and the Wayne unit sent one of these.

Inward Beautifiers.

Lyons, Mass., News.—A dear old Quaker woman was asked what she used to make her complexion so lovely and her whole being so bright and attractive. She answered: "I use for the fips, truth; for the voice, prayer; for the eyes, pity; for the hands, charity; for the figure, uprightness and for the heart, love."

There are two kinds of oil "gusi-

PHONE 5

Orr & Orr

GROCERS

A Safe Place To Save

YOU ARE SAFE

when you buy your groceries here. Nothing is sold to you except for just what it is. You can depend that you are getting an article for the lowest possible price, quality considered.

Every Day Prices

Standard Corn, a real value for	10c
10 cans good Baked Beans for	95c

California Nut Meats

Fancy Quality

59c *a pound*

Tomatoes, No. 2 cans at	10c
5 oz. jar Dried Beef fancy quality	25c
5 cans good Hominy at	48c
3 packages Extra Fancy Macaroni at	25c
4 pound package Seedless Raisins at	48c

Fresh Fruits and Vegetables

Everything that the market affords can be found at this store. These articles are Specially Selected for us and are sold to you on a basis of quality merchandise at a low cost.

Home Grown Strawberries

Picked fresh each day

Hot Weather Items

We are making a specialty of items for hot weather BEVERAGES and PIC-NIC GOODS.

Drop in Price

On account of summer pasture, I have reduced the price of milk to

10c

PER QUART

Beginning June 1.

Bear in mind that I sell none but best Guernsey milk and cream, delivered TWICE DAILY.

LYLE GAMBLE

Phone 405F111

Car Load Barton's Homestead Fly Salt

Should Arrive Thursday. $3.00 per cwt.

We have orders for 75 per cent of car to be delivered on arrival. The demand for this item has surpassed our expectations. Sales are limited to 100 pounds until the arrival of the next car. File your order now that we may provide fly salt sufficient for your requirements. The factory is over-sold and behind on orders. You must order now to make sure you will get salt when needed.

Hofstra—Non-poisonous Insect Powder

Kills all insects on vegetable or animal life. Do not hesitate to use on small chicks—it will not harm them, yet does effective work. Packed in loaded guns, or 30c, 60c and $1.20 packages.

Big Tumbler Drive—42c per Dozen

Regular size, smooth, uniform shape—all that's asked for in an everyday tumbler. 21c for 6; 42c per dozen.

Avoid Guesswork—Feed Your Chicks the Victor Way

Hundreds are profiting by its use.

Start with Victor Chick Mash
Follow with Victor Growing Mash
or with Victor No-Korn.
Follow with Victor Hen-Scratch
and Victor Laying Mash.

Will mature your pullets 4 weeks earlier and maintain health in your flock. —EARLY LAYERS.

Another Car Load Just Received

Over 8 million pounds of Victor chick food sold in Nebraska this season. It's the food that's creating thousands of dollars in profits for the poultry industry, in fact, breaking all records in scheduled feeding tests. Every available authority on chick feeding maintains the importance of starting with a mash and following with a balanced ration.

Don't throw out salt water from ice cream freezer when chicks have access to it. **Don't** put sour milk in metal containers; this creates a poison. Every week we have reports of serious trouble from the two above causes. Keep your chicks free from mites and lice with Hofstra powder. It will not injure your chicks, yet rids them of the vermin.

Semi-Solid Buttermilk—All Sizes

Bran, brown or white shorts, oatmeal, Hog-Builder for sale in 100-pound sacks or quantities.

Thrifty Specials for Thrifty Folks

1 dozen Tumblers	42c	5 rolls Jumbo toilet paper	25c
Pineapple, full slice, heavy syrup	25c	Can Tomatoes, Corn, Peas, Hominy or Baked Beans, each	10c
1 dozen Lemons, large	39c	1 pound Walnut Meats	68c
Large Prunes, per pound	15c	1 pound Best Quality Fudge	30c
2 pounds Fig Bars	25c	(1 lb. Chocolate dipped Peanuts Free)	
4-tie Broom	39c		

Basket Store

Phone No. 2—Two Deliveries Daily. Wayne, Nebraska

CARROLL

Dorothy Huse Nyberg of the Herald staff, is editor of this department. She will visit Carroll every Monday. Any news contributions to these columns from town or country will be gladly received by her. She is also authorized to receive new or renewal subscriptions.

George Otte has a new sedan.

Leo Hennessy has a new sedan.

Jack Frink has a new touring car.

Lester Belford was in Wayne Sunday.

Walter Tietgen has a new automobile.

J. H. Henrich was a Wayne visitor Saturday.

Rev. F. W. Kaul was in Wayne Monday afternoon.

Mrs. Bessie Best and son visited in Norfolk Sunday.

Mrs. Lloyd Texley plans to go to Kearney this week.

N. Sterling went to Sioux City to spend the week-end.

Mrs. Blanch Wilson was in Wayne between trains Friday.

Mr. and Mrs. Lloyd Texley drove to Sioux City Sunday.

A. T. Cavanaugh of Wayne, was here on business Friday.

Mrs. Wilson Miller and daughter were in Wayne Saturday.

Morris brothers shipped a car of cattle to Omaha Monday.

John Laurie and George Logan drove to Norfolk Sunday.

John Davis and Alex Spahr of Wayne, were here Friday.

Miss Celia Thomas spent Sunday at the Harold Harmer home.

Miss Helen Morris was a Sunday supper guest of Miss Lois Morris.

Mr. and Mrs. P. L. Mabbott were here from Wayne Sunday evening.

William Shively of Laurel, visited Sunday at the G. W. Yaryan home.

The Carroll State bank was closed Monday in observance of Memorial day.

Miss Katherine Hennessy was here from South Sioux City to spend Sunday.

Mrs. William Bonta and daughter, Genevieve, drove to Norfolk Saturday.

Ed. Hokamp and family were Sunday guests at the J. H. Hokamp home.

Mr. and Mrs. James Eddie spent Sunday with the Ernest Schlunz family.

Mr. and Mrs. Edward Huwaldt were in Omaha last week, returning Friday.

Miss Genevieve Green of Creighton, is a guest of Mr. and Mrs. Merle Blackmore.

Mr. and Mrs. Merle Blackmore drove to Mitchell and Vermillion, S. D., Sunday.

Amos Stauffer went to Milford Saturday to visit until Sunday with his children.

Miss Gladys Chambers of Wisner, was a Saturday guest at the G. W. Yaryan home.

Rev. F. W. Kaul and family went to Wayne Sunday to attend the Memorial services.

Mr. and Mrs. N. P. Christensen and son, Nolan, drove to Yankton to spend Sunday.

Ludlam's orchestra from Lincoln, played for the dance in the Community hall Thursday.

Miss Dorothy Barnard who taught here the past year, went to her home in Des Moines Thursday.

Mr. and Mrs. Dave Theophilus and sons of Randolph, attended Memorial day services in Carroll.

William Bruggeman and family spent Sunday at the Mrs. Anna Stoltenberg home northwest of Carroll.

W. M. Roberts, Alva Roberts, Mrs. Herbert Jenkins and Mrs. Howard Porter were Wayne visitors Sunday.

Miss Blodwyn Owens who taught in Kearney, came Sunday to visit her parents, Mr. and Mrs. E. P. Owens.

Mrs. Frank Stauffer of Midwest, Wyo., arrived Saturday to visit her parents, Mr. and Mrs. E. P. Owens.

Mr. and Mrs. Tom Roberts and daughter, Ila Jean, and Mr. and Mrs. G. W. Yaryan drove to Sioux City Sunday to spend the day visiting Mr. and Mrs. W. J. Herter and other relatives.

Mrs. Fred Hellweg, jr., of Belden, had her tonsils removed Friday in Carroll. She went to her home Sunday.

C. E. Dawson went to Elgin Saturday to accompany home Sunday his wife who had visited there two weeks.

Mr. and Mrs. Donald Porter and family of Wayne, were Sunday guests of Mr. and Mrs. George T. Porter.

John Schaffer has a new touring car. His other automobile was damaged a few days ago in an accident at Pilger.

Miss Lillie Korn who is employed as a stenographer in Sioux City, came to spend Sunday at the George Korn home.

Mrs. Elizabeth Williams has a new sedan. She and her sons and the V. G. Williams family were in Wayne Sunday.

Mrs. V. L. Dayton of Norfolk, visited here Friday and Saturday. She was a guest Friday night in the Dr. A. Texley home.

Mrs. Monte Davenport and children left Wednesday of last week for Bismark, N. D., to spend a few weeks with relatives.

Lawrence Texley, Leo Hennessy, Dan Thomas, Haden Thomas and N. F. Morris went to Omaha Friday to drive back new cars.

Work of cutting down the big hill a mile east of Carroll is going forward. The plan is to lower the hill and fill in the valley.

Mrs. Henry Bodenstedt and Mrs. Pat McDonald and children of Belden, were Sunday guests at the George Otte home here.

Saturday closed the picture show in Carroll as the building will soon be moved and a garage built in its place by Howard Porter.

Mr. and Mrs. M. S. Whitney and daughters, Irene and Frances, drove to Randolph and Wausa Sunday to attend Memorial day services.

J. N. Landanger and family of Wayne, and Harold Hurlbert of Wakefield, were guests Sunday in the C. E. Hurlbert home here.

Mrs. George T. Porter, Mrs. Howard Porter, Marjorie Linn, Margaret Linn, Evelyn Hancock and Opal Porter drove to Wayne Saturday.

Mr. and Mrs. Emil Otte and daughter went to Winside Sunday to attend Memorial services and visit in the Charles Brockman home.

Mr. and Mrs. Fred Jotzke and daughter of Sioux City, came Saturday to visit over Sunday at the Ed. Jotzke and George Korn homes.

Miss Margaret and Miss Gwendolyn Jones of Williamsburg, Iowa, are spending this week with their brother, Evan Evans near Carroll.

Miss Abigail Manning and Miss Mary Ellen Wallace of Omaha, and Miss Effie Wallace of Wayne, attended Memorial services here Saturday.

Supt. and Mrs. Clarence Richards of Magnet, have been visiting the past week with the latter's parents, Mr. and Mrs. Griffith Garwood of Carroll.

Mrs. Ivor Morris and daughter, Evelyn, arrived Friday from Norden for an extended visit with relatives here. Mr. Morris has been here about a month.

J. J. Moore and son, Labon, of McLean, accompanied by Elwain Hungerford, drove here Saturday to attend the funeral service of the late Lee FitzSimmons.

Mrs. Merle Roe, Miss Nellie Wingett, the five members of the Carroll poultry club and Fred Gemmell went to Lincoln Monday to attend the club week program.

Mrs. W. C. George of Plainview, was here Saturday to attend Memorial services. She visited here until Sunday when Foy George drove here and took her home.

Supt. R. C. Andersen drove to Beresford, S. D., Wednesday of last week to visit his parents and to attend the graduation exercises in which his niece took part.

Mr. and Mrs. Mike Kuhl and daughter, Genevieve, and Mr. and Mrs. Welsh of Osmond, stopped at the J. H. Henrich home Thursday enroute home from Sioux City.

Mr. and Mrs. M. S. Whitney drove to Sioux City Sunday and accompanied home that evening Mr. and Mrs. Charles Whitney who had visited in Lincoln and Sioux City last week.

The Welsh singers, Celyn Morris, Ivor Morris, Harry Evans, Dick Pinkham and John Davis, broadcast a program of music Tuesday evening from WJAG station in Norfolk.

Mr. and Mrs. David Jones and son, Robert, and a nephew of the first named drove here Thursday from Leith, N. D., to spend about two weeks visiting Mr. Jones' parents, Mr. and Mrs. Matt Jones.

Mrs. Kroll of Walthill, visited her daughters, Mrs. A. E. Preston and Mrs. Clarence Woods here last week. Mr. and Mrs. Glen Garwood came from Walthill Saturday to spend Sunday and Mrs. Kroll returned home with them.

Those who went to Belden Tuesday of last week to attend the district I. O. O. F. meeting were the following: Joe Haines, Homer Harmer, Herman Hurley, W. E. Jones, James Watson, Chris Jensen, Theron Horn and John L. Davis.

Rev. and Mrs. W. W. Hull arrived home Thursday from Edgar, where they had visited Mrs. W. L. Hull and children, Phyllis, Billie Lee, Marjorie and Darrell Duane, and Miss Mora Shuck came with them and will visit here a couple of weeks.

Mr. and Mrs. E. A. Jones and daughter and Miss Margarette Owens drove here Saturday from Omaha to visit in the Joe Jones and E. P. Owens homes over Sunday. Supt. and Mrs. G. A. Jones and family of Rosalie, also visited Sunday in the Joe Jones home.

Mr. and Mrs. J. E. Hancock and children, Evelyn, Dale and Irma of Sergeant Bluff, Iowa, came Thursday to visit friends. Miss Marjorie Linn who had been visiting at their home, came back with them. The Hancocks went to Plainview and visited until Saturday with relatives. They were guests Saturday and Sunday in the George Linn home here.

Owen Rees, lieutenant in the U. S. navy, left Friday for California. He planned to sail June 2 for China where he will spend two years. His brother, Clifford Rees, accompanied him to California. The latter was graduated this spring from the University of Nebraska. He finished his work early and came home Thursday that he might go with his brother as far as California.

Mr. and Mrs. Robert Gemmell plan to drive to Lincoln the last of this week. John and Ralph Gemmell who have attended the state university, will come home with them. Miss Jeannie Gemmell will go there with them and plans to attend school six weeks this summer. She will stay at the Rev. Mr. Bishop home. John Gemmell finished his course in mechanical engineering this spring.

Social.

The Carroll Study club meets next Thursday with Mrs. Rodney Garwood.

Lodge Elects Officers.

The I. O. O. F. lodge elected officers Thursday evening as follows: Noble grand, Jay Garwood; and vice grand, Theron Horn. Others will be appointed.

For Elizabeth Jones.

A group of friends were entertained Friday evening in the C. H. Morris home in honor of Miss Elizabeth Jones who left Monday for her home in Garden Grove, Iowa.

Entertain on Thursday.

Mr. and Mrs. W. H. Rees invited friends to their home Thursday evening for a social time in honor of Lieutenant Owen Rees who left Friday for California before sailing for China.

Catholic Aid Meets.

Mrs. Ed. Denesia and Mrs. John Finn entertained thirty members of the Catholic Aid and one guest, Mrs. James Finn of Wayne, Thursday. The time was spent in quilting and sewing carpet rags. The hostesses served a two-course luncheon. In three weeks Mrs. Paul Broeker and Mrs. Noyes will entertain at the former's home.

Honor Miss Anna Frink.

In honor of Miss Anna Frink whose marriage is to take place soon, a kitchen shower was given Thursday by Mrs. D. A. Sylvanus and Mrs. Thomas Sylvanus at the former's home. About twenty-five guests were present. The time was spent in sewing for the bride-to-be and in games. Miss Frink received many useful gifts. The hostesses served a two-course luncheon and were assisted in serving by Miss Beatrice Murrill, Miss Anna Fredrickson and Miss Edna Sylvanus.

Memorial Services Held On Saturday

Memorial services were held Saturday afternoon in the Carroll Methodist church with the American Legion and Auxiliary in charge. Three G. A. R. men, T. P. Grout and Thomas DeLong of Carroll, and J. J. Moore of Randolph, were present. Rev. A. F. Carmony of the Randolph Methodist church, delivered the sermon.

Two musical selections were sung by the men's quartet, including Dan Thomas, Ivor Morris, Dick Pinkham and Celyn Morris. The Carroll band played. Rev. W. W. Hull gave the invocation and Rev. D. J. Thomas

(Continued on Page Seven.)

Equipped to Give You Skillful Service

Soft Water Shampoos — Hair Dressing
Hair Cutting — Manicuring
Marcelling — Facials

Two efficient operators, who have taken special training in the beauty parlor arts, are here to serve you.

Free soft water shampoo with each marcel this week.

Rockwell Beauty Parlor
302 East Fourth Street
Phone 367 — Wayne, Neb.

Attention!

Specials at Kirschbraun Cream Station for Saturday, June 5

Flour, 48-pound sack for $2.30
Shorts, 100 pounds for $1.70
Bran, 100 pounds for $1.50
Oyster Shell, 100 pounds for $1.30

Also special prices on all stock powders.

We buy Eggs, Cream and Poultry

King David flour is made by the Imperial Mills at David City, Neb. Every bag has a money-back guarantee.

Kirschbraun Cream Station
Frank Ruth, Manager
Phone 112 — Wayne, Neb.

Announcement

We have installed the fourth chair in our barber shop and have secured the services of Mr. Cliff Johnson, formerly of Yankton, to operate this chair.

Having redecorated and refinished the exterior and interior, we have provided for the public the best equipment and most pleasant surroundings.

We are now able to render more efficient, prompt and courteous service in hair cutting, bobbing and all other lines of barbering, and welcome men, women and children.

Love's Barber Shop
Wayne, Neb.

Carroll

(Continued from page six.)

the benediction. After the services the group marched to the cemetery and the boy scouts decorated the graves of departed soldiers.

The program followed dinner served by the cemetery association, there being $346 raised from this. The money is used to keep up the local cemetery.

Funeral Service Is Held Saturday

Funeral service for Lee FitzSimmons, who passed away at his home west of Carroll Wednesday morning, May 26, was held Saturday morning at 10:30 at the Presbyterian church here with Rev. W. O. Jones in charge. The body was taken to Wakefield and after short services in the Christian church with Rev. J. W. Ellis in charge, interment was made in the Wakefield cemetery.

Mr. FitzSimmons had been ill about two years, having had pneumonia, typhoid fever and flu. He was aged 51 years, 3 month and 10 days.

Deceased was born Feb. 16, 1875, in Sechlerville, Wis. He married Miss Lillian Oliver in this state Nov. 16, 1897. The family had lived in Wakefield and moved to the Carroll vicinity about fifteen years ago. When 26 years old Mr. FitzSimmons joined the Christian church at Wakefield and he had remained a member througout his life.

Besides his wife deceased leaves one daughter, Mrs. Blanch Scadden of southwest of Carroll, and one son, Ivan Lee FitzSimmons at home. Two children died. Mr. FitzSimmons also leaves his parents who live near Omaha, and five sisters and three brothers.

Markets, May 31, 1926.

Cream	33c
Eggs	24c
Heavy hens	21c
Light hens	17c
Leghorn hens	16c
Broilers	28c
Cocks	9c
Leghorn broilers	23c
Corn	60c
Oats	34c
Hogs	$10 to $13

Congregational Church.
(Rev. J. D. Thomas, Pastor.)
Prayer meeting Thursday at 7:30.
Sunday school at 2.
Service at 1
Christian Endeavor at 7 p. m.

First Methodist Church.
(Rev. W. W. Hull, Pastor.)
Morning worship at 10:30.
Sunday school at 11:30.
Junior and Senior Epworth League at 6:30.
Evening service at 7:30.

Practice for the Children's day program begins this week. All children who can get in for the rehearsals we want to be in the program. Call the following committee: Mrs. C. E. Jones, Miss Alice Garwood or Miss Alta Thomas.

The Queen Esthers met with Miss Faye Garwood Tuesday evening.

The Ladies' Aid society met Wednesday at the church with the following committee as hostesses: Mrs. Clarence Woods, Mrs. T. M. Woods and Mrs. Howard Jones.

The W. H. M. S. meets this Thursday with Mrs. Edward Huwaldt. Mrs. W. C. Logan will lead the lesson.

Presbyterian Church.
(Rev. W. O. Jones, Pastor.)
Services at 1 p. m.
Sunday school at 2:15 p. m.
Junior and Senior Endeavor at 7 p. m.
Evening service at 8.

The Ladies' Aid society met Wednesday at the church with Mrs. M. Swihart, Mrs. Fred Ross and Mrs. Evan Hamer as hostesses.

St. Paul Lutheran Church.
(Rev. F. W. Kaul, Pastor.)
German service next Sunday at 10:30.
Sunday school and bible class at 10.

The Ladies' Aid society met Wednesday with Mrs. Julius Hinnerichs.

Adult catechumens meet at the appointed time.

Baptist Church.
(Rev. J. D. Thomas, Pastor.)
Sunday school at 10 a. m.
Services at 11.

Winside News

(Continued from Page Three.)

Mrs. Douglas Runyan of Mason City, Mr. and Mrs. James Radford, Mr. and Mrs. Ora McWilliams of Randolph, Mr. and Mrs. George Sanders, Miss Rosie and Lily Dunn of Norfolk, John Radford and John Dunn of Naper.

Mr. and Mrs. Douglas Runyan of Mason City who came to attend the funeral of the late William Radford, went home to Randolph Saturday night with Mr. and Mrs. William Bowles who were also here to attend the funeral.

Mr. and Mrs. Chester Jones were here Saturday and Monday moving their household effects from Orchard. Mr. Jones will attend summer school at Wayne and teach here next year. Mrs. Jones will spend the summer with her mother, Mrs. J. P. Douthitt.

The Home department met Tuesday with Mrs. Chris Nelsen. The lesson study was led by Mrs. Ben Lewis. Miss Alice Wylie and Wilma Lewis gave a solo and pantomime, accompanied by Mrs. Charles Misfeldt on the guitar. The hostess served luncheon.

Mr. and Mrs. G. A. Mittelstadt went to Laurel Friday night to attend commencement exercises. Their nephew, Edwin Mittelstadt, was one of the graduates. Mrs. J. M. Strahan and daughter, Barbara, of Wayne, accompanied them to Laurel. They returned Saturday.

The Seven Seamstress club met Thursday afternoon with Miss Wilma Lewis. Six members were present. Esther Bojens, local leader, directed the afternoon's work. The hostess served home-made candy. The next meeting will be with Mildred Moses. The club is progressing nicely and will eventually become excellent needle women.

Mr. and Mrs. Theo. Harms and daughter, Alice Harms and son, Teddy, jr., from Manley, and Miss Leta Peters from Talmadge, came Friday to visit at the Fred Brune home; also had planned to visit other relatives, but on Sunday were called home by the serious illness of Arnold Harms who had undergone an operation for appendicitis.

Mr. and Mrs. Henry Beuthein had as dinner guests Sunday, Rev. H. M. Hilpert, Mr. and Mrs. Henry Ehlers, Mr. and Mrs. Henry Kleensang, Mr. and Mrs. Herman Beuthein and family, and Mr. and Mrs. R. B. Tidrick. After dinner in the presence of these relatives, Rev. Hilpert baptized and christened the infant of Mr. and Mrs. Beuthein, Gayland Dale.

Mrs. Henry Beuthein entertained at dinner Friday in honor of Mr. Beuthein's birthday the following: Mr. and Mrs. Ludwig Ehlers, Mr. and Mrs. Henry Moeding, Mr. and Mrs. John Damme, Mr. and Mrs. Herman Beuthein and daughter, Dora and Mr. and Mrs. R. B. Tidrick. Another party had been planned for the evening but on account of the rain storm it was not held.

Next Wednesday, June 9, the Winside high school alumni will have its annual banquet at the M. E. church. Officers who are making arrangements for this are: President, William Wylie; vice president, Irene Iversen; secretary and treasurer, Dorothea Rew; historian, Marie Pryor; chairman of table committee, Mrs. H. S. Moses; chairman of decorating committee, Mabel Lewis.

Friends of Meredith Halpin have quite a joke on Meredith which they are losing no opportunity to remind him of as many times a day as they meet him. Meredith has been a student the past year at Wesleyan University, Lincoln, and was scheduled to arrive home Saturday afternoon. When the afternoon train came Meredith did not get off at Winside and friends wondered why he did not come. When the bus came back from Wayne Meredith was a passenger. He had been asleep when the train passed through Winside and slept on through to Wayne.

Markets, May 31.

Hogs	$10 to $13.25
Oats	32c
Corn	60c
Cream	33c
Butter	35c
Eggs	24c
Hens	19c
Roosters	8c
Broilers	26c

Mr. and Mrs. Henry Ulrich entertained at their home Friday evening Rev. and Mrs. L. R. Keckler and daughter, Leona, Mr. and Mrs. P. W. Oman, Mr. and Mrs. C. E. Benshoof, Mr. and Mrs. Fred Ulrich, Mr. and Mrs. Ernest Strate, Mr. and Mrs. Otto Ulrich, Mrs. A. T. Chapin, Mrs. Mark Benshoof, Ed. Ulrich and daughter, Gertrude. The entertainment was a musical furnished by the quartet, Otto, Fred, and Ed. Ulrich and Ernest Strate, with their organist, Henry Ulrich. The guests were delighted with the musical numbers and appreciate the opportunity to hear the quartet. Mrs. Ulrich served luncheon.

Woman's Club.

Mrs. Frank Wilson was hostess to members of the Woman's club Thursday. Eleven members and four guests, Mrs. H. F. Wilson of Wayne, Mrs. H. L. Neely, Mrs. Irving Gaebler and Mrs. George Gorden, were present. Plans for next year's club work were discussed, after which the following program was enjoyed: Roll call, quotations (music); "How I Came to Love Music," Mrs. Fred Weible; "Mirth and Music," Mrs. George Jordan; "How Music is Saving Thousands from Mental Breakdowns," Mrs. C. E. Needham. The hostess served a two-course luncheon. The next meeting will be with Mrs. Fred Weible.

Memorial Day.

Memorial day with decorating of graves was observed Sunday forenoon. From early in the morning until 10:30 cars were delivering beautiful flowers at the cemetery. At 10:30 the crowd met in the park and formed a procession, going to the cemetery, headed by the flag bearers and followed in order by firing squad, Civil war veterans, World war veterans, Legion Auxiliary, flower girls, band and speakers. After arriving at the cemetery the decorating of the graves of soldier men, A. T. Chapin, W. E. Archer, William Heyer, W. E. Jones, Jasper Jones, Tom Johnson, Ted Johnson, Jens Jensen and Lawrence Longneckker, took place. The flower girls, eighteen in number, under the direction of Mrs. Alex Gabler and Mrs. H. L. Neely, were dressed in white and did their work beautifully. The following program was given: Community singing, address, H. E. Siman; community singing, prayer, Rev. L. R. Keckler; salute by firing squad, taps.

Obituary.

William Radford was born at Cardiff, Wales, Dec. 3, 1859, and died in Winnipeg, Canada, May 25, 1926, aged 67 years, 5 months and 22 days. He came to this country in 1876 and settled at Tabor, Iowa. He came from there to Wayne county, settling near Winside where he lived for four years. In March, 1885, he was united in marriage to Miss Lucy Ann Dunn at Wayne, going to Ma-

(Continued on page Eight, Sec. 2.)

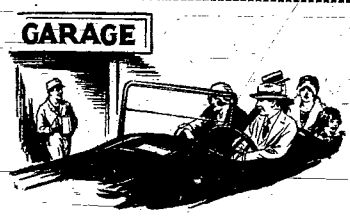

Garage Service
That You'll Like

For dependable, efficient service at all times ask the man who has his car housed in the Central garage. Your car deserves a good home and we provide for it — a place where it will get as good care as you would give it yourself, if you were an expert mechanic.

Considering Our Service
Our Prices Are Moderate

Phone 220

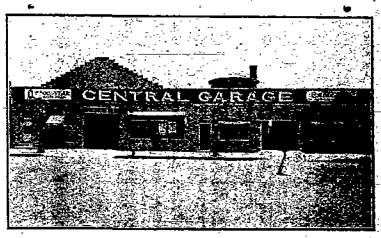

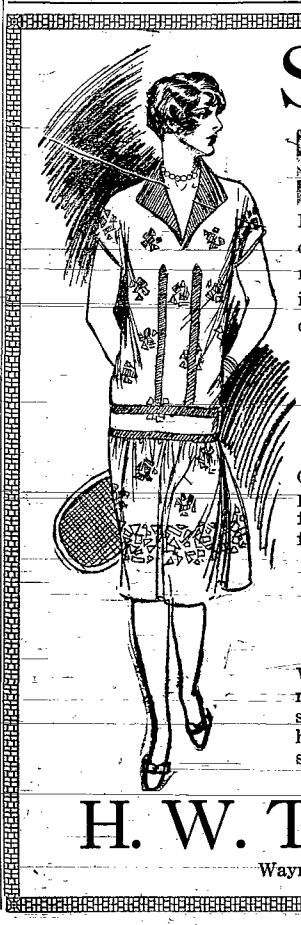

Summer Dresses

Next Saturday we will have a lot of New York dresses in beautiful, new designs, latest and best selling shades of flat silk crepe. These dresses will please you.

Printed Crepes

Our big line of silk and cotton printed crepes is most attractive for summer wear, priced per yard from 90 cents to $1.95.

Queen Quality Shoes

We have just received a new shipment of Queen Quality shoes in spike and military heels. Also we have a new lot of children's one-strap oxfords at $1.25 to $2.50.

H. W. Theobald

Wayne, Neb.

Society

Social Forecast.

Fontenelle Delphians meet Friday. Mrs. Albert May entertains the Evangelical Lutheran Aid this Thursday.

Mrs. A. L. Dragon entertains the Baptist Missionary society this Thursday.

The W. C. T. U. will meet with Mrs. William Beckenhauer Friday, June 11, for a musical program arranged by Mrs. Anna Johnson.

The Pleasant Valley club meets next Wednesday, June 9, with Mrs. Basil Osborne. This will be a garden party and each woman is asked to wear her kitchen apron.

The Westminster Guild will meet Saturday with Mae Beckenhauer. Mrs. J. G. Mines will lead the lesson and Mrs. Eph Beckenhauer has the chapter from "The Least of These."

With Miss Assenheimer.

Women of the St. Paul Lutheran Missionary society met Wednesday with Miss Rose Assenheimer. The hostess led the lesson.

Plan Camping Trip.

Members of the girl scout patrol of which Miss Edith Marshall is sponsor, plan to go to Wisner today to camp until Friday.

Bible Study Circle.

The Bible Study circle met Tuesday with Mrs. Tullie Strate for the regular lesson. The meeting next Tuesday will be with Mrs. J. W. Thompson.

Troop One Has Meeting.

Boy scouts of troop One met Thursday at the State Normal. After transacting business they enjoyed an indoor baseball game. The boys meet this evening.

Scouts Have Outing.

Prof. K. N. Parke and boy scouts of troop Two went to the Austin farm four miles from Wayne Tuesday night for an outing. They camped there and cooked their breakfast.

Young People's Class.

The eighth chapter of Hebrews was studied last Friday evening at the Young People's Bible class in the E. B. Young home. A large class will continue the study during the summer school.

Entertains at Dinner.

Miss Pearl E. Sewell entertained Attorney General and Mrs. O. S. Spillman of Lincoln, at dinner Sunday evening. Mrs. Spillman was formerly Miss Marjorie Furminter, former county superintendent in Pierce.

Legion Has Social.

Members of the American Legion who won in the recent membership drive were entertained by the others last evening. The group went to the Crystal theatre and enjoyed a smoker and luncheon afterwards at the city hall.

Royal Neighbors Meet.

Regular meeting of the Royal Neighbors was held Tuesday evening. Mrs. Alex Jeffrey, Mrs. Anna Johnson, Mrs. Oscar Jonson, Mrs. Carl Pfeil, Mrs. Rollie E. Miller and Mrs. James Grier comprised the committee serving luncheon at the close of the evening.

Rebekahs Elect Friday.

Rebekahs met in regular session Friday evening and elected officers for the ensuing year as follows: Noble grand, Lucrecia Jeffrey; vice grand, Pearl Sewell; secretary, Faye Fleetwood; treasurer, Bess Lewis; and assembly delegate, Faye Fleetwood.

DeMolay Has Meeting.

The DeMolay chapter met Tuesday evening in regular session. The members are planning a charter night program soon. A DeMolay conclave will be held in Norfolk June 10 to 12 and the following delegates will represent Wayne: Burr Davis, Ralph Gansko, William Johnson and Ed. Reynolds. Others will attend as visitors. The next regular meeting will be in two weeks.

Methodist Aid Meets.

About forty-five women of the Methodist Aid society attended the meeting held last Thursday at the home of Mrs. Rollie W. Ley. Hostesses were Mrs. L. A. Fanske, Mrs. W. P. Owen, Mrs. P. C. Crockett, Mrs. H. J. Miner and Mrs. Donald Fitch. A social time followed the business session and the committee served refreshments. This closes the meetings before the summer recess.

Lutheran Aid Meets.

Mrs. A. C. Thompson and Mrs. Basil Osborn entertained members of the St. Paul Evangelical Lutheran Aid society and six guests last Thursday at the former's home. Plans for an ice cream social to be held June 11 on the R. C. Hahlbeck lawn, were made. A social time followed and the hostesses served luncheon. The women meet June 10 with Mrs. Coy L. Stager and Mrs. N. J. Juhlin at the former's home.

Presbyterian Aid Meets.

Women of the Presbyterian Aid society met yesterday at the church parlors with Mrs. C. A. Chace, Mrs. W. H. Buetow and Mrs. Hobert Auker as hostesses. It was reported that the society cleared about $100 from the recent supper held. The last meeting before the summer recess will be held June 16.

Altrusa Club Elects.

Mrs. A. C. Norton and Mrs. A. C. Thompson entertained the Altrusa club women Monday at the former's home and officers were elected as follows: President, Mrs. C. E. McLennan; vice president, Mrs. W. C. Coryell; secretary, Mrs. Mae Young; treasurer, Mrs. Earl Merchant; and reporter, Mrs. R. C. Hahlbeck. The rest of the time was spent in visiting and the hostesses served luncheon. This closed the meetings until fall.

Country Club Social.

The first social afternoon for women at the Country club was held Wednesday with Mrs. L. B. McClure, Mrs. J. W. Jones, Mrs. John Harrington, Mrs. G. W. Fortner, Mrs. Winifred Main, Mrs. William Beckenhauer, Mrs. J. T. Bressler, Jr., Mrs. J. M. Strahan and Mrs. C. A. Chace as hostesses. About ninety members and guests were present. The time was spent in cards and kensington after which cakes and coffee were served.

The hostesses for next Tuesday are the following: Mrs. H. W. McClure, chairman, Mrs. J. J. Abern, Mrs. G. J. Hess, Mrs. A. M. Jacobs, Mrs. W. R. Ellis and Miss Nettie Craven.

The first of a series of card parties for members will be held next Thursday evening, June 10, at the club house. The committee includes the following: Mr. and Mrs. C. H. Hendrickson, Mr. and Mrs. L. W. Ellis, Mr. and Mrs. A. T. Cavanaugh, Mr. and Mrs. E. S. Edholm, Mr. and Mrs. P. H. Kohl and Mr. and Mrs. Walter Weber.

Welcome In Club.

Eighteen members of the Welcome In club and six guests, Mrs. Lloyd Hanson of Norfolk, Miss Vera Thorn, Mrs. Emma Weiershauser, Miss Minnie Weiershauser, and Miss Minnie and Miss Clara Bartling, were entertained yesterday by Miss Lydia Baker. Officers were elected for the year as follows: Miss Hulda Echtenkamp, president; Mrs. Arthur Meyer, secretary; and Mrs. Andrew Jurgensen, reporter. The July meeting will be with Miss Laura Hagerman with Miss Edith Brammer and Mrs. Theodore Lessman in charge of entertainment. The club picnic was planned for June 20 in the Bressler park. In honor of the sixth anniversary of the club Mrs. Paul Lessman gave a reading yesterday telling of the history of the organization.

Wayne Woman's Club.

Members of the Wayne Woman's club were entertained Friday in the home of Mrs. J. J. Abern. Mrs. E. W. Huse was elected president of the club for the ensuing year. For the bazaar next fall Mrs. Charlotte Hunter was chosen head of the dinner committee, Mrs. F. S. Berry head of the table committee and Mrs. Charles Schultheis head of the fancywork committee. Miss Mary Mason, Mrs. E. E. Gailey and Mrs. James Miller comprise the program committee for the year. The women suggested that the gates of the cemetery be kept open in order that those wishing to, might have access to use of the driveway. Miss Mason, Mrs. G. W. Crossland and Mrs. Clyde Oman were named to take charge of this. Mrs. Shultheis was chosen publicity chairman. Bonnie Jo Martin gave two readings, "Little Orphan Annie" and "Little Boy Blue." Mrs. Grover Bass of Laurel, district conservation chairman, spoke to the women about the proposed program for the year. She mentioned the Great Lakes water way, giving examples of how cheap freight might be taken from Chicago to San Francisco by water if this were opened. She told of the proposal to deepen the Missouri river for use by steamers. She explained the study being made of birds, stating that those which are helpful in destroying insects should be encouraged to live here. She also told of the rich fossil beds in Nebraska, there being specimens in the chalk cliffs at Wynot and on the Cook ranch near Agate, Neb. In the latter place are found bones of the camel, rhinoceros and other animals. Miss Hattie Fischer closed the program by playing two piano solos, "The Erkling" by Liszt and "Childhood Scenes" by Schumann. The program committee for the past year, Mrs. F. L. Blair, Mrs. H. H. Hahn, Mrs. C. K. Corbit and Mrs. H. W. Theobald, served refreshments. Out of town guests present were the following: Mrs. Grover Bass, Mrs. Bell and Mrs. W. H. Morse, of Laurel; Mrs. Fred Schroer of Norfolk; and Mrs. Mary Girton Coyle of Spokane, Wash.

Prices Going Down.

Fairbury News: A Nebraska citizen just returned from Los Angeles confides the fact to the News that the decline in the value of real estate there seems to have set in. He says, also, that the business of creating apartment houses has been greatly overdone and that one can secure living quarters now at a very reasonable figure in any part of the city. He was there however during the winter season, and it is probable that Florida's fame as a winter resort has had its effect. California has enjoyed a long and uninterrupted boom season, and it is only in the nature of things that the end was bound to come sooner or later. It was a wise investor who got from under in time.

Mussolini plays the fiddle. This is a tip to Henry Ford.

Altona

A Herald representative will visit Altona every Monday afternoon about 4 o'clock. She will gladly receive any news contributions.

Miss Lillie Bahde was in Wayne Friday.

E. W. Lehmkuhl and family were in Norfolk Tuesday.

Mr. and Mrs. William Sydow were in Sioux City Tuesday.

Albert Greenwald shipped a car of hogs to Omaha Monday.

Otto Greenwald and family spent Tuesday evening at the William Sydow home.

Miss Patrick of Pilger, visited Miss Claudia Short at the E. W. Lemkuhl home a few days this week.

Pupils and patrons of district 5, of which Mrs. Mildred Bonta was teacher, held a picnic Friday at the school. Dinner and games were enjoyed.

A program was held at the parochial school of which C. E. Germeroth is teacher, Sunday. A social time followed and refreshments were served.

Leslie News

(By Mrs. Grace Buskirk.)

Jens Jensen drives a new sedan.

Frank McGuire drives a new coupe.

George Buskirk had hogs trucked to Sioux City Saturday.

Mr. and Mrs. W. M. Chambers were Sioux City visitors Saturday.

Mr. and Mrs. Joe Cressey were Sunday evning visitors at David Herner's.

Albert Killion and William Chambers trucked hogs to Sioux City last week.

Mr. and Mrs. Fred Jahde were Sunday supper guests of Pender relatives.

The community loses an old resident in the moving of Mr. and Mrs. Henry Albers from their country home to their fine residence in Wisner.

Mr. and Mrs. Geo. Buskirk were Friday evening callers at Frank McGuire's.

Arlene Buskirk spent a few days last week with her grandmother in Wakefield.

Opal Sorensen has purchased an eighty northwest of Pender from Geo. Tonjes.

Mr. and Mrs. John N. Johnson and family spent Thursday evening with Geo. Buskirk's.

August Kai and J. P. Clausen accompanied a shipment of cattle to Omaha last week.

Mr. and Mrs. Geo. Buskirk and Clare were Monday evening callers at Chester Hanson's.

Charlie Thomsen and family were Sunday dinner visitors at Fred Thomsen's in Wakefield.

The Lutheran Aid met with Mrs. Harry Wagerman last week and will meet with Mrs. Herman Longe next.

Mr. and Mrs. John Sneath and Mr. and Mrs. Ed. Minnehan attended commencement exercises at Emerson Friday evening.

A number from here attended the commencement exercises at Wakefield Tuesday evening, May 25. Newton Gaines was the speaker.

Grandma Frey visited in Leslie Friday while Mr. and Mrs. Amos Longe and daughter, Mrs. Chas. Pfleuger, motored to Norfolk.

Mr. and Mrs. Pete Petersen and Julius Knudsen accompanied Harold Knudsen to the Norfolk hospital Tuesday to undergo an operation on his lungs.

Mr. and Mrs. Fred Tarnow and family are visiting at Charlie Killion's on their way to Norfolk from Wynot, where they expect to make their home.

Mr. and Mrs. Chester Hanson enjoyed a visit from Iowa relatives last week. Jack, a brother of Chester, remained for a while to assist with the work.

The Schlotfeldt children visited at L. R. Bressler's Wednesday afternoon, their mother remaining in town with her parents, Mr. and Mrs. F. P. Bressler.

Mrs. Fred Jahde and Herman Thomsen were Sioux City visitors Thursday to visit Mrs. Herman Thomsen who had undergone an operation for goitre.

Rev. Ellis and family and Mrs. Etta Dawes of Wakefield, Mr. and Mrs. A. W. Dolph, Raymond and Bessie Dolph, ate birthday dinner with George Buskirk and family, May 27.

David Herner and daughter, Mrs. Orval Puckett, went to Bassett Thursday in response to a telegram stating the death of Mr. Herner's sister, Mrs. Robert Finlayson. Sympathy is extended.

School closed in district 4 with a picnic dinner. A number of races and stunts were enjoyed and cake and ice cream served at the close. Wilma Kai, age six, is the only one being neither tardy nor absent during the year.

The following were confirmed at the Lutheran church Sunday: Robert, Louise, Nettie and August Kai, Leora Test, Willie Borneman, Alvene Greve, Robert Kohlmeier, Clarence Baker, Irvin Longe, Harold Longe, Harry Thomsen, Alfred Thomsen, Wilbur Utecht and Lloyd Brudigan.

During the electric storm Friday night the barn on the farm tenanted by Fred Meine, six and one-half miles south of Wakefield, was struck by lightning and burned with oats, hay, harness, some calves and six head of horses. Insurance was carried. The Wakefield fire company was called and did all it could.

ANNOUNCEMENT

As Mrs. Vivian Scott is leaving Wayne the French Beauty Parlor will be closed this week but will open next Monday, June 7, with a first class operator in charge.

Efficient service in shampooing, marcelling and other beauty parlor needs will be given.

MRS. M. V. BYERS
OWNER

SALE of Summer Silks

New Designs Just Received

Styles are changing constantly. Small, conservative designs are now favored in printed crepes. Polka dots are in great favor in georgettes. Small, neat checks and many colored stripes are the leaders in tub silks and tub rayons. We have them all for you here; all bright, new fabrics purchased on our recent buying trip.

Printed All Silk Crepes and Georgettes, $2.50 yd.
Tub Rayons in checks and stripes.....$1.00 yd.
Printed Silk and Cotton Crepes....85c to $1.35 yd.

Voiles are again popular, especially those printed to resemble the more expensive georgettes; in fact, at a little distance it is hard to distinguish between these imported voiles and the silks they are copied from. These are $1.00 per yard for 36-inch width. Other crisp, dotted and figured voiles are 50c to 75c per yard.

New designs in tub-proof Peter Pan prints.....58c
Pretty flowered Percale prints, tub proof, 23c to 35c
McCall Patterns—all in stock—
Mail orders filled promptly.

Ahern's - Wayne

Classified Advertising

WANTED

WANTED—Horses to pasture. Frank M. Larson. j3tl.

WANTED—Carpet weaving. I will give prompt and careful attention to all work intrusted to me. Prices are reasonable. J. C. Harmer. Phone 265. j22tf

WANTED—Boy 15 years of age, weight 120 pounds, wants job on a farm. Call 34J, Wayne, Neb. m20t1

WANTED—To take care of children by hour, daytime or evening. Mary Jane Johnson, phone 16. j3t1

WANTED AT ONCE—Good live hustler with car who desires a permanent occupation selling Heberling's big line of medicines, extracts, spices, toilet articles, stock and poultry powders, dips, etc., direct to farmers in your home county. Only one dealer to a territory. If you are a worker you can develop a good steady business and make good money. Average weekly profits for beginners from $40 to $50. Give age, occupation and references. G. C. Heberling Company, Dept. 3000, Bloomington, Illinois. m27t5p

FOR SALE

FOR SALE—Dry, clean cobs. A. T. Claycomb, phone 319. j3t1p

FOR SALE—Special offer on all kinds of geraniums, cannas and bedding plants, half price for the next thirty days; also blooming pansy plants, 10c per dozen. Wayne Greenhouse and Nursery, phone 493. j3t1

FOR SALE—Four-room house; garage and quarter block of ground. Bert Graham, phone 310. j3t2p

FOR SALE—"B" Battery Eliminators. Take place of dry "B" batteries by using city current. Constructed to furnish any voltage. 90-volt eliminator, $15. Complete. Radio repairing. Henry Gulliver. Phone 396. m27t2

FOR SALE—Strawberries by the quart or crate, from now on. Wayne Greenhouse and Nursery. j3tf

FOR SALE OR RENT—Store building with residence in back, in Hoskins. Also good garden. Mrs. Carl Monthle, Hoskins. j3t1p

FOR SALE—Cobs. Sorenson Bros. Phone 408F310. j3t1p

FOR SALE—Purebred Holstein bull calves, sired by Rock River Sir Johanna Aggie. D. S. Wightman, winside. m13tf

FOR SALE—Single-comb Reds, Owen strain, large, dark. Special pen 11-lb. cocks. Eggs, 15 for $2; flock 100, $5; chix, 14c; White Wyandotts, eggs, 100, $5. Mrs. G. W. Albert, Wayne. m11t0p

MARK EVERY GRAVE! Beautiful, artistic memorials. Prices right. Quality and workmanship guaranteed. Wayne Monument Works. Phone 68. C. O. Mitchell, Prop. a8tf

FOR SALE—Year old Buff Orpington hens. Mrs. J. A. Winterstein. m27t2

FOR SALE—One reed floor lamp and one wooden bed with springs. Phone 358W. j3t1

FOR SALE—Spring frys. Mrs. Geo. Schalnus. m6tf

STOCK MEN—When in need of a good purebred Shorthorn bull you can buy the best for the least money. All good ones—no culls—from John S. Lewis, Jr., & Son, Breeders, Wayne, Neb. j26eow

RESERVE—Your trays now for custom hatching. 3 cents per egg. S. C. W. Leghorn eggs, $4 per 100; baby chicks $15.00 per 100. Would also like to show you the best oil burning brooder made, wickless, odorless and safe. Brenna Poultry Farm, Wayne, Neb., Phone 417F2. a1tf

FOR RENT

FOR RENT—Five-room house, furnished, conveniently located for college students. J. J. Glidden-sleeve. m13tf

Coolidge is going on vacation pretty soon. Real estate men are getting excited.

The woman pays and pays, says the novelist. Tell that to any husband about the first of the month.

Good Insurance
AT
Lowest Rates
ON
CITY PROPERTY
FARM PROPERTY
AUTOMOBILES
Fred G. Philleo
Real Estate Loans

Sixteen Pages
Two Sections

THE WAYNE HERALD

Section Two
Pages 1 to 8

CONSOLIDATED WITH THE WAYNE REPUBLICAN. WAYNE, NEBRASKA, THURSDAY, JUNE 3, 1926. VOL. 40; NO. 13.

Brenna News

(By Mrs. Irving Moses.)

Mrs. Carl Emerson spent Friday with Mrs. Emimett Baird.

Wm. Miller was a Sunday visitor at the Oliver Bros. home.

Mrs. Will Higgins spent Saturday visiting Mrs. Walter Phipps.

Miss Helen Rhudy spent Wednesday with Mrs. Arthur Von Seggern.

Archie Wert spent Monday and Tuesday at the Everett Lindsay home.

Mrs. Wm. Higgins was a guest of her mother, Mrs. Everett Lindsay, Monday.

Louie Schulte shipped a car load of cattle to Sioux City market Tuesday.

Henry Schmitz, jr., is spending this week visiting his aunt, Mrs. Julia Lage.

Misses Mildred and Ruth Wert spent Saturday with their aunt, Mrs. Everett Lindsay.

John Schulte of Genoa, Neb., was an over-night guest Tuesday in the Julia Lage home.

John Meyer and children were Tuesday evening visitors of Mr. and Mrs. Carlos Martin.

H. Frahm and son, Henry Frahm, were all-day guests Thursday at the Alonzo Soden home.

Mr. and Mrs. Roy Ireland spent Friday evening visiting Mr. and Mrs. Edwin Lindsay.

Mr. and Mrs. Dale Lindsay entertained Mr. and Mrs. Everett Lindsay at dinner Sunday.

Mrs. Allis Pollard has spent the past week canvassing for the Herald in Brenna precinct.

Mr. and Mrs. Edwin Lindsay and family were Sunday dinner guests of Mrs. Dora Benshoof.

Mr. and Mrs. George Steele and family were dinner guests of Mrs. Sarah Hostetter Sunday.

Mr. and Mrs. Chris Wiehle entertained Mr. and Mrs. Wm. Miller and family at dinner Sunday.

Miss Meta Nissen and Miss Darlene Graef spent Tuesday afternoon visiting Mrs. John Meyer.

Mr. and Mrs. Andrew Granquist and family visited Sunday evening in the Ray Gamble home.

Mrs. Julia Lage spent Saturday with Mrs. Roy Ireland and helped cook a dinner for shellers.

Little Bonnie Jo Martin was a guest of her aunt, Mrs. C. J. Boyce, from Tuesday until Friday.

Mrs. Clint Troutman and children of Winside, spent Sunday afternoon with Mrs. Jennie Troutman.

George Von Seggern and Arthur Von Seggern trucked cattle to the Sioux City market Tuesday.

Mrs. George Wert and Mrs. Donald Milliken spent Wednesday afternoon with Mrs. Henry Lage.

Mr. and Mrs. Carl Emerson and family spent Sunday evening visiting at the Oliver Bros.' home.

Mr. and Mrs. Carlos Martin motored to Pleasant Valley Sunday to attend the memorial exercises.

Mr. and Mrs. Harry Baird and family were Sunday evening visitors of Mr. and Mrs. Fay L. Stiles.

Miss Elsie Wert and Miss Etta Chichester spent Saturday night and Sunday with Mrs. Donald Milliken.

Mr. and Mrs. Pyott Rhudy and family and Mrs. Ollie Rhudy motored to Norfolk Saturday on business.

Miss Daisy and Miss Frances Wylie were all-day guests at the P. C. Jensen home near Winside Sunday.

Donald Milliken, Melvin Wert and Arthur Chichester trucked hogs to the Sioux City market Wednesday.

Mr. and Mrs. Harry Baird and family were Sunday dinner guests at the James Baird home of Wayne.

Mr. and Mrs. George Bruns motored to Winside and attended the funeral of Mrs. Chris Nelson Thursday.

Mr. and Mrs. F. Irving Moses attended the family dinner given by Mrs. Mary E. Reed at Winside Sunday.

Charley Baird shipped a car load of cattle to Omaha market Tuesday. James Baird accompanied the shipment.

Mr. and Mrs. Bert Lewis and family of Winside were Thursday evening visitors at the Louie Schulte home.

Mr. and Mrs. Fay L. Stiles and family were Sunday dinner guests of Mrs. Mary Philbin and family of Wayne.

Mr. and Mrs. Arthur Von Seggern and son, Leon, were Sunday supper guests of Mr. and Mrs. George Von Seggern.

Mr. and Mrs. Pete Peterson took Harold Knudsen who is quite sick, to the Norfolk hospital Tuesday for treatment.

Mr. and Mrs. Louie Schulte and Miss Lydia Schulte, spent Sunday evening visiting Mr. and Mrs. Walter Ulrich.

Mrs. Henry Lage's father, Lewis Ulrich of Wayne, spent Thursday and Friday visiting at the Henry Lage home.

Ollen Kock who has been staying at the Chris Wehble home the past week, returned to his home at Winside Friday.

Mr. and Mrs. Donald Milliken and Mr. and Mrs. Harry Wert were Sunday evening visitors at the George Wert home.

Mr. and Mrs. Carlos Martin and daughter, Bonnie Jo, were Sunday dinner guests of Mr. and Mrs. Shirley Sprague.

Mr. and Mrs. Henry Claussen and family of Pender, visited from Saturday until Sunday in the George Bruns home.

Mr. and Mrs. Will Higgins motored to Winside Friday and spent the evening visiting in the Harry Lindsay home.

Rilley Hillier of Winside, Mr. and Mrs. Roy Oman and baby were dinner guests at the Edwin Lindsay home Monday.

Henry Soden who has been staying the past week in the Alonzo Soden home, returned to his home at Wisner Thursday.

Jacob Waggoner and Clint Troutman motored to Winnebago Saturday to visit relatives and returned home Sunday evening.

Mr. and Mrs. Fred Wittler and Mrs. Charley Unger of Winside, were Tuesday evening guests of Mr. and Mrs. Louie Schulte.

Mr. and Mrs. Edwin Lindsay entertained Mr. and Mrs. Charley Bowers of Pilger and Mr. and Mrs. Carl Pfeil Sunday evening.

Mr. and Mrs. Fred Meyer, Mr. and Mrs. Martin Meyer of Pender, were Wednesday guests of Mr. and Mrs. George Von Seggern.

Mr. and Mrs. Roy Holton and daughters, Pearl and Eunice, of Plainview, were Sunday visitors of Mr. and Mrs. Carl Emerson.

Carl Troutman assisted with the work at the Jacob Waggoner home Saturday and Sunday while Mr. Wagoner was at Winnebago.

Mrs. Jennie Troutman and Miss Wilma Troutman and Mrs. Wm. Barlemann spent Monday visiting at the George Von Seggern home.

Mr. and Mrs. Fred Sporing and daughters, Lola and Dorothy, of Wisner, were all-day guests Monday at the Arthur Von Seggern home.

Mr. and Mrs. Louie Schulte, Mrs. Otto Gurtzmann and Mrs. Walter Ulrich motored to Sioux City Tuesday on business, returning that evening.

Mr. and Mrs. Charley Baird motored to Wisner Sunday to attend the memorial exercises and were supper guests at the Henry Frahm home.

Mr. and Mrs. Dean Trotter and family and Mr. and Mrs. Everett Harper and family were Sunday afternoon visitors in the Carl Emerson home.

Mr. and Mrs. Alonzo Soden and family motored to Wisner Sunday and attended the memorial exercises and were dinner guests of Mr. H. Frahm.

Mr. and Mrs. Roy Ireland, Mrs. Ernfred Allvin and children and Mrs. Roy Spahr motored to Tekamah Sunday to attend the memorial exercises.

Mr. and Mrs. Carl Pfeil entertained at dinner Friday, Mr. and Mrs. Curt Benshoof of Winside, Mr. and Mrs. Burt Hyatt and Mr. and Mrs. Edwin Lindsay.

Mr. and Mrs. Walter Simonin and son, Joe, Mrs. J. H. Simonin and Kermit Corzine of Wayne, spent Monday evening visiting in the George Steele home.

Mr. and Mrs. F. Irving Moses and other guests of Winside were entertained at a 6 o'clock dinner Sunday evening by Mr. and Mrs. Gurney Benshoof at Winside.

Mr. and Mrs. Pete Peterson and Mr. and Mrs. Julius Knudsen and children motored to Norfolk Sunday to see Harold Knudsen who is in the hospital at that place.

Miss Charlotte and Miss Erma Von Seggern and Miss Wilma Troutman and Fred Von Seggern spent Monday evening visiting Miss Dorothy and Will Steele.

Mr. and Mrs. Emmett Baird and family motored to Nickerson Sunday to attend the memorial exercises and visit Mrs. Baird's brother-in-law, Wade Wilson and children.

Mr. and Mrs. Arthur Mann, Mr. and Mrs. Henry Lage and family, Mrs. Julia Lage and family, were entertained at dinner Sunday at the Henry Schmitz home in Wayne.

Mrs. Julia Lage and sons, Martin and Carl, Miss Mildred and Miss Ella Mann, John, Rufurd, Fred and Andrew Mann were entertained Thursday evening at the Arthur Mann home.

Mr. and Mrs. Gus Test and family of Wakefield, Mr. and Mrs. August Brudigan and family, Alex Suhr and Miss Myrtle Suhr were Sunday dinner guests of Mr. and Mrs. Will Test.

Mrs. Jennie Troutman and son, Clifton, spent Wednesday night at the George Von Seggern home. Mrs. Troutman helped take care of Dale Von Seggern who has been very sick the past week, but is much better at this writing.

This week seemed to be opportune time for shelling as the following farmers shelled: Hugo Splittgerber on Monday, Emmett Baird on Saturday, Irvie Moses on Friday, Harry Baird on Tuesday, Roy Ireland on Saturday and Harry Suehl on Friday.

Mrs. Fred Baird helped Kenneth celebrate his third birthday by having his cousins, Dorothy and Gene Baird, come and play. Mrs. Baird served luncheon. The birthday cake was the centerpiece for the little table set for the occasion.

Merlin Patterson closed a successful year of school in district 35 Thursday by sending out invitations to parents and friends of the pupils to join them at their picnic dinner and listen to a program given during the afternoon by the pupils.

Mrs. Robert Sneath, Miss Anna Young and Miss Louise Bressler of Leslie precinct were Monday visitors at the Carlos Martin home. Miss Anna Young and Bonnie Jo Martin motored on to Stanton and spent the day at the L. K. Keenan home.

B. C. club met with Mrs. Pyott Rhudy Friday with a large attendance to answer roll call and enjoy the program planned for the afternoon. At the close of the meeting Mrs. Rhudy assisted by Mrs. Harry Baird served a delicious luncheon. Club meets again this Friday with Mrs. Emmett Baird.

Mr. and Mrs. George Bruns entertained at dinner and supper Sunday, Mr. and Mrs. Henry Claussen and family of Pender, Mr. and Mrs. Henry Von Seggern and family, Mr. and Mrs. Emil Von Seggern, Miss Lena Bernard and Fred Von Seggern of Wisner, Mr. and Mrs. Ben Von Seggern of Winside and Miss Fern Luthers.

Mr. and Mrs. Albert Lehmkuhl and daughter, Madline, and Miss Wilma Troutman of Norfolk, were Sunday dinner guests of Mrs. Jennie Troutman. Clifton Troutman accompanied Mr. and Mrs. Lehmkuhl home that evening to visit a few days. Miss Wilma Troutman stayed to visit longer with her mother, Mrs. Jennie Troutman, before she returns to Norfolk.

Northwest of Wayne

(By Mrs. Ray Perdue.)

Ray Perdue and son, Allan, spent Sunday in Yankton.

Mrs. Roscoe Jones and children visited Mrs. Will Roe Friday.

Will Swanson and family spent Sunday in the W. W. Roe home.

Mr. and Mrs. Adolph Kieper spent Sunday at the Will Kieper home.

Mrs. Monta Bomar and Velma spent Friday with Mrs. Will Back.

Paul and Arlos Back spent Monday with Carrie and Kai Graverholt.

Mr. and Mrs. Floyd Conger visited at the Ray Perdue home Tuesday.

Mr. and Mrs. Carl Surber and son, Dock, spent Sunday in the Guy Strickland home.

Mr. and Mrs. Will Finn and children visited Sunday at the James Finn home in Wayne.

Miss Velma Bomar spent Sunday with Miss Pauline Paulsen and Monday with Mrs. Ray Perdue.

Mr. and Mrs. Chris Graverholt and family spent Sunday in the Chris Skybo home at Randolph.

Mr. and Mrs. Albert Trautwein and daughter of Coleridge, spent Sunday in the Will Kieper home.

Will Roe spent Monday and Tuesday in Sioux City on business. He visited at the Lou Frickie home while there.

Ten Central Social circle meets this Thursday with Mrs. Joe Haines. Mrs. Ernest Haines will have charge of the social hour.

Aden Austin and family spent Sunday evening at the Ray Perdue home. Roscoe Jones and family spent Thursday evening in the Ray Perdue home.

Mrs. George Fox and daughter of Wakefield, spent several days the past week with the former's parents, Mr. and Mrs. Ben Fleming. The Fleming family spent Sunday at the Fox home at Wakefield.

Mrs. Irve Reed, Mrs. Henry Bush, Mrs. Alex Jeffrey, Mrs. W. W. Roe and Mrs. Aden Austin spent Tuesday afternoon with Mrs. Carl Surber, planning for the club meeting June 16 at the John Grier home.

Mr. and Mrs. Lester Buckingham of Glenwood, Iowa, spent Saturday night in the Monta Bomar home. Sunday they and the Bomar family drove to Bloomfield to the Lou Bomar home to see Mrs. Bomar who underwent an operation Saturday for appendicitis.

W. E. Buckley who is employed in Chicago, was here from Monday until Tuesday visiting his wife and children who are visiting at the home of Mrs. Johnson's parents, Mr. and Mrs. Charles Johnson.

Mr. and Mrs. Maxwell Ash entertained Sunday at the Charles Ash home the following: Mr. and Mrs. Evers, two daughter and son of Laurel, and Mr. and Mrs. Deirk of Coleridge. Mr. and Mrs. Evers are parents and Mrs. Deirk is a sister of Mrs. Maxwell Ash.

What is Junior looking for? His usual suck of Howdy's popcorn.

Larson & Larson

Economy Center of Wayne County

THE most successful anniversary celebration we ever held closed last Saturday. Our volume of business for this fiscal year has been far ahead of any year in our history. We offer this anniversary celebration in appreciation of the patronage of our customers. This increased business has enabled us to name even lower prices for this year. Large volume at small profits makes for a larger and better Wayne by increasing this trade territory. We are determined to make this store so right in **Quality, Price** and **Service** that whenever you buy anything here, and especially after you get it home and use it—you'll feel more satisfied than ever to trade here. We are continually watching the markets for special buys on which we can save our customers money. We have some red-hot bargains for this month. Watch for them.

Silks

New Shipments This Week.

The new, plain-colored, all silk Shantung is guaranteed fast color. Just the stuff for hot weather; 36-in. wide. Per yard **$1.69**

The new dots in printed Crepe de Chine and other new, small figures received this week. Warm weather patterns in these new silks; 40-in. wide, per yard **$1.98**

Black Charmeuse—a real value at our price. 40-inches wide, per yard **$1.98**

Our silk department will save you money on the new things in silk.

Many new styles in

Corsets

—Do you have trouble in fitting your corsets?

—We have just received a number of new styles for both slender and stout models.

—We are sure you can be properly fitted in this department.

—Graduate corsetiere to fit you right, and at prices 25 per cent less than city.

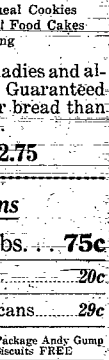

Phone 247 **Larson's Grocery News** Phone 247

OMAR WONDER FLOUR

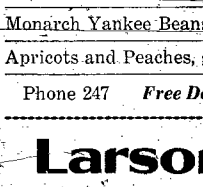

PUTS MAGIC IN YOUR BAKING

The Lutheran Ladies' Aid held a food sale last Saturday. Everything was baked with Omar Wonder Flour and ***Only One 48-pound bag*** was used in baking the following articles:

145 Doughnuts	106 Large Rocks
300 Cookies	2 Jelly Rolls
4 Pies	25 Cakes
14 Loaves of Bread	53 Oatmeal Cookies
149 Rolls	9 Angel Food Cakes
6 qt. Mayonaise Dressing	

This speaks very well for the ladies and also for Omar Wonder Flour. Guaranteed to bake more loaves of better bread than any flour you have ever used.

Per 48-pound bag, **$2.75**

Money-Saving Prices on Staple Items

New Potatoes, TEXAS, High Quality, Special, Peck, 15 lbs. . . . **75c**

Fresh Pineapple, Large size, Each ..... *13c* | Bananas, dozen *20c*

Peas, standard, 3 cans ..... *29c* | Corn, standard, 3 cans *29c*

Arrowroot Cookies—Special, one pound ..... *40c* One Package Andy Gump Biscuits FREE

Monarch Yankee Beans, large cans, special, 5 for *98c*

Apricots and Peaches, gallon cans, each *64c*

Phone 247 *Free Delivery 4 Times Each Day* Phone 247

Larson & Larson

WAYNE'S LEADING STORE

CRYSTAL

Tonight—Thursday, Last Day
JANE NOVAK
—in—
THE LURE OF THE WILD
Advantures of Mazie
Admission 10c and 25c

Friday and Saturday
NORMA TALMADGE
—in—
KIKI
Also
FELIX THE CAT
Admission 10c and 30c

Monday and Tuesday
RAYMOND GRIFFITH
—in—
THE NIGHT CLUB
Pathe News and Esop's Fables.
Admission 10c and 25c

Wednesday and Thursday
SALLY O'NIEL
—in—
"DON'T"
Adventures of Mazie
Admission 10c and 25c

Coming Next Week
Friday and Saturday
THE WILDERNESS WOMAN

Flynn Commission Company

CATTLE HOGS SHEEP
301 Exchange Building
Sioux City, Ia.
Auto 0239 Bell 361
For real service and high sales
Cattle salesmen: Wm. J. Flynn, Vic Alvey, John Cihak.
Hog salesmen: F. J. Smith, C. G. Johnson, F. S. Christensen.
Sheep salesman: J. M. Sullivan.
Office manager: P. Stillman.

Local Happenings

Gus Test of Wakefield, was here Friday.

For milk and cream call the Logan Valley Dairy, phone 417F2. j3t1

Dr. C. A. McMaster, dentist. Office phone 51, residence 297. n19tf

Miss Mary Lewis who taught in Plainview, came home the middle of last week.

Fritz Mildner is starting the building of a new residence north of the Dressler park.

Mrs. Nettie Sears went to Council Bluffs, Iowa, last week to visit her daughter, Mrs. C. A. Wood.

Miss Dorothy Spahr who taught in Belden, came home last week to spend the summer vacation.

Mrs. B. W. Wright and daughter, Lucille, and Mrs. Lottie Samuelson spent Friday in Sioux City.

James Scott went to Winner, S. D., last week. He may accept a position in a barber shop there.

Mrs. Ferd Schmiedeskamp and Mrs. E. J. Huntemer drove to Sioux City Friday to spend the day.

Miss Gertrude McEachen who taught in Walthill, came home last week to visit her mother, Mrs. R. A. McEachen.

Dr. Young, dental office over the First National Bank. Special attention given to extraction of teeth. Phone 397W. m27tf

Mr. and Mrs. Harry Armstrong and children of Sioux City, came Saturday to spend Memorial day with relatives.

F. G. Dale and W. R. Hickman drove to a lake near Atkinson last week Wednesday to fish. They returned Sunday.

Grant McEachen who taught in College View, will be in Kearney this week and next attending the coaching school.

Miss Glennie and Miss Bessie Bacon of Randolph, were here Friday on their way to Omaha to spend a few weeks at Camp Brewster.

Geo. Varco and family of Cedar Falls, Iowa, arrived Saturday to visit in the home of Dan Shannon. Mrs. Varco is a niece of Mrs. Shannon.

Mr. and Mrs. John Nydahl of Omaha, came Saturday to visit Ted Nydahl and family. They will visit relatives in Ponca before returning home.

Mr. and Mrs. Thos. Brockman of Greeley, Colo., were here over the last week-end visiting relatives and friends. They went from here to Omaha.

John R. Goldie of Sioux City, came Wednesday of last week for a visit in the home of his sister, Mrs. C. A. Chace. He had been in California recently.

C. H. Hendrickson and son, Maxwell, and niece, Miss Ina Olson, drove to Corning, Iowa, Friday to spend about a week with a brother of the first named.

Mrs. T. W. Moran and granddaughter, Mary Jeanne Moran, came from Omaha Saturday evening to visit over Sunday with the Prof. E. J. Huntemer family.

Miss Bessie Hiscox who teaches in Denver, Colo., finishes her work there June 11, and will then come home to visit her parents, Mr. and Mrs. C. W. Hiscox.

R. H. McEachen who moved to Los Angeles, Calif., from Wayne a few months ago, arrived here Thursday to transact business and visit his mother, Mrs. R. A. McEachen.

Mr. and Mrs. George Buffington of Dallas, S. D., visited here in the C. H. Hendrickson home Tuesday and Wednesday last week. The men were former classmates in school.

Miss Margaret Schemel, Miss Joy Ley, Miss Dorothy Felber, Miss Alice Wright and Miss Dorothy Roberts went to Crystal lake Sunday to spend a week in the Ley cottage there.

Miss Frances Surber who taught in Gering, Neb., came home Monday of last week to visit her mother, Mrs. Dave Surber. She went to Dodge Thursday to visit until Sunday with Miss Vlasta Vnuk, who also taught in Gering last year. Miss Surber will teach in Wisner next year.

Mrs. Clarence Conger spent Friday in Sioux City.

F. H. Jones and Francis C. Jones left Friday for a few days' outing at lakes in Minnesota.

Miss Susie Souders who taught in Valentine, arrived home Sunday to spend the summer with her parents, Mr. and Mrs. J. W. Souders. She has been reelected to her position in Valentine.

Miss Ethel Kingston who taught in Mitchell, and Miss Elsie Kingston who taught near Waterbury, came home the last of May to spend the summer. They plan to attend the State Normal this summer.

Miss Margaret Schemel went to Columbus Saturday to visit in the home of her aunt. Her mother from Lincoln and sister and family from Fairmont were also there. Miss Schemel returned here Sunday.

Farmers don't forget you can save money to buy your harness and repairs from John S. Lewis, Jr., as he must move or close up soon as he must start building in a short time. Across street from picture show. m6tf

Mr. and Mrs. W. L. Fisher who came from Los Angeles, Calif., to spend the summer with their children, came here from Wymore, Neb., Tuesday of last week. They are visiting in the Ben Ahlvers and Alfred Fisher homes.

A real estate loan with me never becomes due. Your interest cost decreases each year. Why not pay your personal obligations and save money? Optional payments granted. John H. Roper, Dodge, Nebr. j3t4

Mrs. Grant Davis, Miss Annabel and Fred Davis, and Mr. and Mrs. P. E. Salsberry and daughter drove to Sioux City Friday to spend the day. Mrs. Salsberry is a daughter of Mr. and Mrs. Davis and the family is here visiting from St. Joe.

Miss Mildred Ross who taught near Madison, came Wednesday of last week to spend the summer with her parents, Mr. and Mrs. A. W. Ross. Miss Ruth Ross who taught in Lyons, came home Saturday. The latter will return to Lyons next fall.

Miss Georgina Schneider who spent two years here with Mrs. R. Craven and Miss Nettie Craven while she was attending the State Normal, left Friday for her home in Monroe, Wis. She plans to return next fall and will teach home economics in Osmond.

Farmers and money loaners, here is a safe investment backed by the Dodge Agricultural Credit Association. You may secure tax free securities in denominations of $100.00 to $5000.00 all evidence of debit on farm land in northeast Nebraska. These securities earn from 5 to 7 per cent a year. Write us or call at our office. Dodge Agricultural Credit Association, Dodge, Neb. m13t4

Bon Moran who taught in Creighton, came Friday to visit in the home of his sister, Mrs. E. J. Huntemer. Sunday he and his niece, Marcella Huntemer, went to Kearney. Bon is spending this week and next attending the coaching school there. Both are visiting in the home of Mrs. A. C. Lantz, sister of Bon Moran.

Norma Talmadge Is Star In New Comedy

Norma Talmadge, usually associated with dignified, romantic roles, has turned comedienne in her latest First National picture, "Kiki," which comes to the Crystal treatre on June 4 and 5. This is a picturization of the famous Belasco stage hit.

Miss Talmadge enacts the role of the devil-may-care waif who wants a taste of life—and gets it with a vengeance.

As a laugh provoker "Kiki" is said to be in a class by itself in its appeal to all classes, old and young. The situations are strictly of the 1926 vintage—that is, up to the minute.

The lovely Norma's new leading man is Ronald Colman, who, as a wealthy Paris theatre manager, takes "Kiki" into his heart, but discovers he has befriended a human paradox.

Other well known players in the supporting cast are Gertrude Astor, Marc MacDermott, George K. Arthur, William Orlamond, Erwin Connelly, Frankie Darro and Mack Swain.

"Kiki" was made by Joseph M. Schenck and directed by Clarence Brown.

Miss Laura Lyons Writes From West

Miss Laura Lyons, who is spending the winter in Long Beach, Calif., writes May 24 to the Herald as follows:

"An extraordinary fish, a stingaree or sting-ray, was brought from deep water to the pier here. Its general shape resembled that of a frog, though it was as large as an ordinary washtub and weighed about sixty pounds. Its whip-like tail was four feet long and on top of it were sharp spines which extend toward the body. When these spines are inserted into the body of another fish or a person, they tear deep gashes. The sting-ray often attains a length of ten or twelve feet. It is of no real economic value and feeds mainly on crabs and shellfish. Several little light colored sting-rays were clinging to the back of the one brought in here.

"Not long ago the Crist Movie company came from Hollywood to within a half block of our home and took pictures all day. They took pictures of a baby contest. Negro twins about 18 months old, Japanese mother and child, Chinese mother and child in native costumes, and many others were in the group. In the afternoon 2,000 babies of Long Beach, under 4 years of age, passed before the camera. The most attractive were taken to Virginia hotel grounds for further elimination and awarding of prizes.

"Last Friday at 4:30 the sailors' band from the German warboat, 'Hamburg,' which is making its first world tour since the war, played. Over 100 people from the boat were taken in cars to interesting places near Long Beach.

"Last week the schools of Long Beach put on an exposition which was attended by 10,000 persons daily. To see all the exhibits one had to attend several times. Persons from 16 to 80 attend the night school and the orchestra organized among this group, played.

"Occasionally we see the Leys and Bert Browns but not often are there other Wayne people we see.

"A great deal of sensation has been in evidence in southern California over the mysterious disappearance of Aimee Semple McPherson of the million-dollar Los Angeles temple. It is supposed she was drowned near Santa Monica. Roberta McPherson, 11-year-old daughter of the former, has entered the pulpit to take her mother's place."

For milk and cream call the Logan Valley Dairy, phone 417F2. j3t1

O. B. HAAS

Auto Painting of All Kinds

Fords, $15 and up

CLEAN UP AND PAINT UP

We sell Paint, Varnish, Lead and Oils; also have a fine line of Wallpaper samples.

Phone 293 **H. G. Hostetter** Wayne, Neb.

Beautify Your Rooms!

There is nothing like high grade Wall Paper, good paint and superior workmanship to make the rooms of your home beautiful. We have a new supply of papers in all shades and colors. We have just the right kind for your home. We have the paper that will harmonize with your furniture and rugs. Select your wall paper from our stock now!

R. C. Hahlbeck

Phone 365J Wayne, Neb.

Foresight

Foresight means to put things together in your mind and then decide in advance what is going to happen.

People with a plentiful supply of foresight buy and sell at opportune times.

—Ex. from Wayne Herald.

In 1914 a lot in Wayne cost $90.

The residence on it, 7 rooms and bath, $2060.

In 1923 the owner refused $5000.

The vacant lot next to it sold for $750.

Gov. McMullen, in an address delivered at the Wayne State Normal said, "Next to her homes, Nebraska values her schools."

Wayne is noted for her homes.
Wayne is noted for her Normal school.

Insure the future and protect the present by building a home of your own.

Homer S. Scace

Builder of Homes

Contracting - Remodeling

Phone 143W Wayne, Neb. P. O. Box 85

Homes Built and Financed on Installments

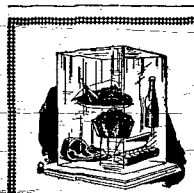

At Your Command

Phone 29

Wayne Ice Company

Plumbing of the Better Grade

Every builder will inform you that sanitation and water facilities in a new dwelling can not get too much attention. Serious consideration should be given in seeing that they're properly attended to.

Get our advice and estimates before going through with your building plans. Doubtless, we can save much time and money in giving you Plumbing that will prove satisfactory in every detail.

O. S. Roberts

Phone 140W Wayne, Neb.

Early Days In Two Counties

From the Wayne Herald for May 27, 1906:

H. J. Felber opened his drug store in Wayne.

Mrs. Peter Baker fell and broke her left ankle.

Frank Erxleben is building a new residence in Altona.

C. R. Smith sold his restaurant to H. U. Northrop of Ponca.

Mrs. Peter Coyle of Newcastle, visited Mrs. T. W. Moran here.

Richard Karo of Sioux City, plans to open a meat market here.

Mrs. Nelson Grimsley arrived from Seattle, Wash., to visit friends.

O. S. Gamble underwent an operation in a Sioux City hospital.

Mr. and Mrs. C. C. Hurley left for their new home at Glendive, Mont.

Miller & Ahern are cutting an arch between their store buildings.

Brown Palmer and family have moved to Wayne from Oakes, S. D.

Bartholomew Gahler died in Wayne May 24, 1906, at the age of 32.

Miss Hattie Weber who has been studying music in Boston, came home.

Robert Jeffrey and son, John, came from Council Bluffs to visit relatives.

Phil Kohl and son and J. T. Bressler and son went to South Dakota on business.

J. G. Mines left for Philadelphia, Penna., in response to word that his mother died.

Miss Monte Theobald returned from Madison, Wis., where she attended school.

Miss Florence Welch is home from Woodstock, Conn., where she attended school.

Rev. W. W. Theobald of Madison, Wis., formerly of Wayne, arrived here for a visit.

Mrs. H. A. Sonner returned to Norfolk after a visit here with Mrs. R. B. Crawford.

Mrs. W. H. McNeal and children and Mrs. Crane left for a visit in Ludington, Mich.

J. W. Tonks was injured somewhat when he walked into an open cellarway and fell.

Twenty students are enrolled in the summer school conducted by Rev. J. H. Karpenstein.

Alfred Nitz of west of Hoskins had one of his knees injured when a baseball struck it.

Robert Pritchard is building new hog sheds with concrete floors on his farm east of Carroll.

Miss Helen Blair, Miss Clara Heckert and Miss Pearl Wright went to Whiting, Iowa, for a visit.

Fred J. Erxleben and Miss Louisa Greenwald were married by Rev. F. Schaller June 27, 1906.

Miss Helen Northrop arrived home from Washington, D. C., where she has been attending school.

Mrs. H. E. Dahr died in Sioux City June 21, 1906. Her maiden name was Miss Addie Lewis.

C. L. Wright completed his term as principal of the Winside school and will return there in the fall.

Members of the Baptist church held a farewell for Rev. E. E. Dailey and family who moved to Edgar, Neb.

Mr. and Mrs. Wm. Huse and Mr. and Mrs. E. W. Huse and family returned from a trip to St. Anthony, Idaho.

Mr. and Mrs. M. Von Seggern left for a visit in Germany. They came here from that country thirty-eight years ago.

Mrs. E. W. Beghtol of Holdrege, returned home after a visit with her daughters, Mrs. John Hufford and Mrs. John Kate.

S. R. Theobald, H. W. Theobald, Rev. W. W. Theobald and Perry Theobald went to Fullerton to attend the wedding of Herbert Theobald.

E. Cunningham and son, Don, are at St. Anthony, Idaho, engineering the improvement of a 560-acre tract of land which the former purchased.

Charles Hoofnangle has gone to Thermopolis, Wyo., and may decide to locate there. He has an option on a room for a barber shop in a new hotel.

Mr. and Mrs. Theodore Harms of Manley, and Mr. and Mrs. Herman Damme of Gordon, came to attend the wedding of H. L. Bredemeyer and Miss Anna Brune June 20, 1906, at the church southwest of Wayne.

A. R. Davis and Miss Edna Bush were married June 27, 1906, at the home of the bride's parents, Mr. and Mrs. James Bush. Rev. Thomas Osborne of the Presbyterian church performed the ceremony. Miss Mary Jones played the wedding march and after the ceremony Marion Surber pulled a string which caused a shower of rose petals to fall from a bell of roses onto the couple. After a visit in Blencoe, Iowa, Mr. and Mrs. Davis will make their home in Wayne.

From Ponca Journal June 6, 1889:

This country is beginning to need more rain. Thus far this spring there has been little thunder and lightning, and the wind has been mild, comparing it with former years.

A. H. Ellyson of Ionia was in town on Monday and called at this office. Mr. Ellyson states that the corn in his neighborhood is doing well, and is not hurt by the dry weather.

A company said by some to be a party of Indians, and claimed by others to be a gang of horse thieves, and by others declared to be a corps of railroad surveyors, was reported to have been camped on the island near Ponca landing last week.

The Dakota City Eagle states that "A Dakota City man keeps his children out of school because he thinks the world is coming to an end, and for that reason it is not advisable to spend money to educate them." The Dakota City man spoken of, no doubt judges from his immediate surroundings, that the world is dead. It is probably a natural and legitimate belief. He sees his town in the sere and yellow leaf, wherein is the solemn hush of perpetual Sabbath. The dust which settles on the side walks is undisturbed except by the breaking of decaying boards. Untenanted buildings flap forlornly and lonesomely their shutters in the wind. There is a desolate silence which is pathetic and eloquent. The pitcher at the fountain seems to be broken, and men seem to be going to their long home. Father Martin has got married and quit his story. Hence the sadness which prevails. That is the way it undoubtedly looks to the Dakota City man who thinks the world is so near at an end that there is no need of educating his children any longer. But he looks through billious eyes. Dakota City is probably, as you might think, dead. But it is not dead. It has a trance. It has been in a trance for the last fifteen years. It has had the semblance of death, but still it lives. The several lines of railroad about to touch it will tickle it into active life again like electrical wires. Under their revivifying influence, that city will again become a live, energetic and kicking town. Hence we would recommend the Dakota City man to revise his opinion as to the world's coming to an end or Dakota City coming to an end, and start in and educate his children the same as though nothing had happened.

Notice to Creditors.

The State of Nebraska, Wayne County, ss.

In the county court.

In the matter of the estate of Lars Larsen, deceased.

To the creditors of said estate:

You are hereby notified that I will sit at the county court room in Wayne, in said county, on the 18th day of June, and on the 18th day of September, 1926, at 10 o'clock a. m., each day, to receive and examine all claims against said estate, with a view to their adjustment, and allowance. The time limited for the presentation of claims against said estate is three months from the 18th day of June, 1926, and the time limited for payment of debts is one year from said 18th day of June, 1926.

Witness my hand and the seal of said county court, this 21st day of May, 1926.

J. M. Cherry, County Judge.
(Seal) m2714

Culled from Herald's Exchanges for Week

Miss Mary Bennett and Mr. Leo Lowe of Newcastle, were married May 25.

Governor Adam McMullen gave the Memorial day address in Stanton Sunday.

Mr. V. G. Reed and Miss Anna Dorinda Riessen of Osmond, were married May 21.

Dr. O. O. Hinson of Norfolk, delivered the Memorial address in Newman Grove.

Members of the Lo Val lake club near Laurel will be allowed to fish at the lake June 12.

The Cedar county P. T. A. met in Laurel June 2. Rev. L. Hieb of Hartington, gave the address.

Herman Magdanz of Wisner, leaves June 5 for a trip to Germany and other European countries.

An unsightly lot in the Laurel business district has been planted to flowers by children of the town.

J. R. Kinder of Madison, state American Legion commander, delivered the Memorial address in Pierce Sunday.

Miss Esther Emley and Mr. Williard Merriam who lived in Pilger most of their lives, were married May 23 in Omaha.

Jack Parsons of Peetz, Colo., bought the Henry Hawkins farm south of Pilger and will make a summer home of the place.

Mrs. Charles Clark died in Randolph May 21 at the age of 74 years. She had been making her home with her daughter, Mrs. W. R. Cain.

Tom Farran who lived in Randolph about thirteen years ago, died Tuesday of last week from injuries received when he was struck by an automobile.

C. A. Anderson of Wausa, editor of the Wausa Gazette, has filed as candidate for nomination to the office of state representative from Knox county.

J. H. Foster, mechanic in a Ponca garage, is able to leave the hospital after recovering from severe burns which he suffered when a gasoline pump exploded.

Joe Bonertz of near Hartington, suffered fractures of one of his limbs and severe flesh wounds when he was caught in the belt which was being used on a corn grinding machine.

The monument erected to the memory of the Wiseman family, the members of the group having been massacred in Cedar county a number of years ago, will be dedicated June 6.

Michael McNamara of Wisner, died May 22 at the age of 86 years. He came to Cuming county in 1874 and had made his home in recent years with his son, Dan McNamara of Wisner.

Mr. and Mrs. James McEachen moved this week from Randolph to Lincoln. Mr. McEachen resigned his position in a Randolph bank and will be with a pickle and vinegar company in Lincoln.

About fifty farmers of Cuming county met at West Point last week to consider organizing to promote testing of cattle for tuberculosis. The men voted to wait until a later date before starting the work.

W. A. Crossland of Laurel, delivered the Memorial address at Belden Saturday and at Orchard Sunday morning. He spoke at the Wayne Kiwanis club Monday, and went to University Place to act as toastmaster for the Wesleyan reunion.

A Christmas box for a mission post in South Rhodesia, South Africa, has been sent by the Congregational church of Norfolk. Two freight boats go to the province each year, one in June and one in October. The box sent now will arrive at its destination the middle of December.

About 400 attended the twenty-fourth annual meeting of I. O. O. F. members of northeast Nebraska Tuesday of last week in Belden. The meeting next year will be in Ponca. Officers elected are as follows: C. A. Kingsbury of Ponca, president; M. M. Nelson of Newcastle, vice-president; and Judge F. D. Fales of Ponca, secretary.

Governor Adam McMullen, in speaking at South Sioux City Wednesday of last week, favored improvement of highway No. 20 and a free bridge over the Missouri. The North Nebraska Eagle tells of his talk as follows: "The governor declared himself opposed to the increase in the gasoline tax to meet the expense of state highway construction, and also stated that he would not favor a property tax. 'Our present income is sufficient to meet our needs,' he asserted. 'It will take time to build our roads, but we are accomplishing wonders. We have not issued a single bond, and we will not need to. When the highways across the state are finished they will be paid for.' Gov. McMullen also expressed himself as opposed to toll bridges. 'It is un-American to pay toll,' he asserted. 'When our highway systems were in their infancy it was the custom for private corporations to construct bridges and the only way they had to reimburse themselves was to exact a toll for the use of their bridges. But that day is over. With our present system of public bridge construction it should be our policy to erect bridges with public funds so that they may be used freely by the people as they desire, just as our highways are utilized.'"

Just as a Lion Goes After Meat, We Go After Spots—
WE CLEAN THEM UP

Our cleansing process takes all dust, grease and other foreign substances from clothing. Winter garments should be cleaned before being put away for the summer. Silks and other dainty dresses may be made to look like new. All garments wear longer when they are kept clean.

Jacques

Tailors, Cleaners, Pleaters, Dyers and Hatters
Wayne, Neb.

Get Twice the Value!

Two-Trousers
SUITS

That's a fact that has been demonstrated most convincingly in recent years. Quality Two-Trousers Suits do cut clothes expenditures. And here we have such suits, measuring up to your highest expectations of fine tailoring, superior woolens and expert styling.

$30 $35 $40

Fred L. Blair

WAYNE'S LEADING CLOTHIER

Wayne Home

AT AUCTION

Saturday, JUNE 5
1926

On the date mentioned above, I will sell at public auction my residence property located at 213 West Seventh street. This home is one and one-half blocks west of 7th and Main streets, practically midway between the High School and State Normal and just two blocks from the city park.

The property consists of a lot 62x70 feet, on which is situated a mighty fine, modern, six-room house. The rooms are all on one floor and consist of a living room, dining room, kitchen, three bedrooms and a bathroom. There is a full basement under the house, all equipped for laundry work, and having connection by means of an electric pump with a 200-barrel cistern, affording at all times an ample supply of soft water. The house in itself is strictly modern throughout, and is an ideal home, built for convenience and comfort.

We have left Wayne and necessarily must sell this property, consequently are taking this time and method to dispose of it. If you are looking for a house of the compact, comfortable type don't fail to make an inspection of this property. You will buy it at your own price, and we are confident that that will be far below the cost of building such a home.

TERMS: Fifteen per cent of purchase price on date of sale. Two thousand dollar loan already on the house can be carried to maturity. Balance when abstract and title are perfected for you

Conrad Jacobson

Owner

D. H. CUNNINGHAM and W. H. NEELY, Auctioneers
State Bank of Wayne, Clerk

WAKEFIELD

Dorothy Hunt, Nyleg of the Herald staff, is editor of this department and will visit Wakefield every Tuesday. Any news contributions to these columns from town or country will be gladly received by her. She is also authorized to receive new or renewal subscriptions.

Frame work for the C. A. Sur residence is up.

Henry Grures shipped a car of hogs to Omaha Monday.

Dr. and Mrs. L. A. Lansing were Wayne visitors Monday.

A new roof has been finished on the Swedish Mission church.

Mrs. Ralph Riley's father was here from Randolph Monday.

John F. Baker and family spent Sunday at the Herman Baker home.

Mr. and Mrs. Oscar Pearson drove to Oakland Sunday to spend the day.

Luther Pierce who is employed at Canton, S. D., was home over Sunday.

Lawrence Brock of Leigh, was a Wakefield visitor Sunday and Monday.

Mrs. E. S. Johnson was in Sioux City visiting her daughter last week.

Mr. and Mrs. Frank Durr left Monday for their home at Onawa, Iowa.

Mr. and Mrs. O. W. Milliken of Wayne, spent Sunday here with relatives.

Gus Olson of Wahoo, was a visitor at the Charles Larson home Sunday.

Miss Ruth Langfeldt who attended school in Wayne, is home for the summer.

Mis Alta Fischer who taught in Marsland, Neb., came home last week Wednesday.

Mrs. Ralph Riley's parents, Mr. and Mrs. Money, were here from Allen Sunday.

Dr. R. Q. Rowse of Sioux City, was here Monday night on professional business.

Carl Jones fractured his right arm above the wrist Saturday when he was cranking a car.

Mrs. Charles Thomsen was in Sioux City Monday to see Mrs. Herman Thomsen in a hospital.

Mr. and Mrs. J. P. Turner and family of near Wayne, were Sunday guests at the Ben Carr home.

Mr. and Mrs. Martin Olson and children of Concord, were callers at the George Childs home Sunday.

Mr. and Mrs. Will Beith and family of Dakota City, visited here Sunday in the Charles Beith home.

Mrs. Mary Wolters of Omaha, spent the past week here in the home of her son, William Wolters.

Mr. and Mrs. Jerry Longnecker and Mrs. Joe Agler of Winside, attended Memorial service here Sunday.

A daughter was born Sunday, May 30, to Mr. and Mrs. Ed. Sandahl, jr., of southwest of Wakefield.

Mr. and Mrs. C. J. A. Larson drove to Kansas City Friday to spend a week visiting relatives and friends.

E. W. Smith and family moved Tuesday to Belden where Mr. Smith will be superintendent of the school next year.

R. H. Mathewson's brother, Dr. H. S. Mathewson of Providence, R. I., left Saturday for his home after a visit here.

Mrs. Alfred Test of southwest of Wakefield, underwent an operation for ruptured appendix Monday night at her home.

Supt. W. C. Jackman's father was here from Lincoln last week. The Jackman family plans to move to Wakefield soon.

Robert Pullen who taught in Glen, Neb., arrived home Wednesday of last week. He is employed in the Long drug store.

The cream of all cream, Harding's. We carry in stock at all times both brick and bulk. Try it. Long's Drug Store. 3t1

Mr. and Mrs. V. R. Campbell and son, Paul, and J. H. McKinney of Winnebago, visited Sunday here in the A. L. Nuernberger home.

Mrs. Lou Brittain who had been in Minnesota, returned to Wakefield and has moved to the Johnson estate house east of the park.

Mr. and Mrs. Philip Youngdahl and Mr. and Mrs. Gus Johnson and family of Sioux City, spent Sunday here in the V. C. Linden home.

Mr. and Mrs. Fred Thomsen and sons and John Baker of Wakefield, attended the confirmation at the Rev. H. L. Bornoman church Sunday.

Mrs. Lloyd Conger and baby, and the former's brother-in-law, Harry Keagle, came from Sioux City to spend Sunday at the George Green home.

Mrs. Herman Thomsen went to Sioux City Thursday and underwent an operation for goitre. Mr. Thomsen went with her and came home Saturday.

Francis Barto, son of Mr. and Mrs. Frank Barto, had his tonsils removed at a Sioux City hospital Friday. His parents accompanied him there.

Mr. and Mrs. William Poff and daughter, Miss Mary, of Omaha, came Sunday and visited until Tuesday in the J. H. Mitchell and O. P. Dahlgren homes.

Edna, daughter of Mr. and Mrs. Will Baker, suffered burns on one of her limbs Monday when she accidentally spilled hot water which she was taking from the stove.

Mr. and Mrs. George Whipperman went to South Dakota Thursday to visit the Herman Boeckenhauer family. The eldest Boeckenhauer boy was graduated from high school.

Mrs. Mary Ann Fry who had been visiting in the home of her daughter, Mrs. Amos Longe, went to her home in Thurston Friday. Mr. and Mrs. Longe accompanied her there.

Dr. and Mrs. C. B. Coe and family, Mr. and Mrs. Clifford Carlson and Miss Gladys Barto were among those who attended commencement exercises at Allen Friday evening.

Mr. and Mrs. Amos Long, accompanied by Mr. and Mrs. Charles Pfleuger and two children of Wisner, went to Norfolk Friday to spend the day with Miss Alverna Longe.

Mrs. Herman Brudigan of Martinsburg, was taken to a Sioux City hospital Monday and underwent an operation for appendicitis. Mr. Brudigan and Rudolph Longe accompanied her there.

The highway from the depot to the bridge just north of Wakefield is being graveled. The bridge which has been under construction for several months, is now ready for the concrete floor.

Allen Keagle accidentally had one of his hands caught in an electric wringer Friday. The member was pulled in to the wrist and the wringer had to be taken apart to release the hand. No bones were broken.

Mr. and Mrs. H. S. Collins and Miss Edla Collins, accompanied by E. E. Collins of Hartington, went to Lincoln Sunday to visit Melvin and Lawrence Collins, students at the state university. They returned Tuesday.

Miss Blanche and Joe Turner went to Omaha Monday to their home after having been here to attend the funeral of their mother, the late Mrs. Margaret Turner. Roy Turner who was here, went back to Omaha Thursday.

Elmer Kimbell has resigned his position with the C. Len Davis dairy and may go east. Mr. Davis will move back to his residence and have charge of the dairy. Floyd Clough will move to the Wilkens house which the Davis family leaves.

Mr. and Mrs. W. S. Ebersole and son, Gordon, moved to Sioux City Monday. The Ebersoles are among the early residents of Wakefield and in the many years of their residence here, they had made a host of friends who regret their leaving.

Mr. and Mrs. A. T. Swanson, Mrs. T. G. Northwall and Lawrence Bergman drove here from Omaha Saturday to visit over Sunday at the A. M. Hypse home. Mrs. Bergman and daughter, Lavern, who had spent a few days here, went back with them.

Mr. and Mrs. Amos Longe plan to leave Friday for Quakertown, Penn., to visit relatives. They will go to other places in the state and will visit New York, Washington, D. C., and other important cities of the east. They plan to be gone several weeks.

Mr. and Mrs. Fred Thomsen entertained at dinner Sunday in honor of their sons, Harry and Alfred who were confirmed that day, the following guests: John Baker, Mr. and Mrs. Carl Thomsen, William Thomsen and family, John Thomsen and family, Charles Thomsen and family, Mr. and Mrs. Henry Baker of Wayne, and Henry Brudigan and children.

Miss Nan Mofford, Miss Pearl Lewis and John Lewis of Woodbine, Iowa, were here last week to attend the high school commencement exercises. They visited in the C. D. F. Langfeldt home and went to Emerson Thursday, planning to go home from there.

Frank Utecht who went to the Mayo hospital in Rochester, Minn., was to undergo an operation Wednesday for removal of an abscess near one of his ears. It is thought this has been the cause of his illness for several months. Mrs. Utecht is with her husband in Rochester.

Carl Miller and Rev. F. Farner who had charge of a store in Waterbury, sold the stock and they and Miss Dorothy Boeckenhauer, who was assisting them, have returned to Wakefield. Mr. Miller and his wife may go to New Mexico to visit the former's father before locating.

Mr. and Mrs. C. G. Mitchell and daughter, Mr. and Mrs. M. Kroger, Mr. and Mrs. W. A. K. Neely, W. H. Neely and Mrs. Anna Davis of Wayne, and Mr. and Mrs. William Bender of Fremont, were here Wednesday of last week to attend the funeral of the late Mrs. Margaret Turner.

Twenty relatives were entertained at dinner Sunday in the W. E. Miner home for Mr. and Mrs. Frank Durr, bride and bridegroom of that day. G. B. Miner and family of Dixon, Mr. and Mrs. C. E. Miner of Dixon, H. J. Miner and family of north of town, were out of town guests here.

Miss Clara Johnson returned Saturday from Lincoln where she had gone to attend the wedding of Miss Pansy Stearns and Harold Lloyd May 26. Miss Johnson played the wedding march and sang before the ceremony. Miss Stearns taught here the past year, leaving in February. Miss Johnson spent a couple of days in Omaha before returning.

Rev. and Mrs. J. A. Martin and three children went to Hoardville, Neb., Sunday afternoon to spend a few days with Mrs. Martin's sister and husband, Rev. and Mrs. N. H. Pearson. Mrs. Martin's father, J. A. Skarin of LeMont, Ill., who had been in Hoardville, returned with the Rev. Martin family Wednesday and Mr. Skarin left today for his home.

Mr. and Mrs. G. W. McClintoch have secured the building in which their bakery has been located and the one in which the millinery and jewelry stores were located. Mrs. R. G. Howell and Charles Oak will have their millinery and watch repair shop, respectively, in the front of the bakery building. The McClintochs will retain the baking room and will have their retail bakery and tables for luncheons in the room north of the present site.

Mr. and Mrs. Richard Utecht entertained at dinner Sunday in honor of Wilber Utecht who was confirmed that day and Ailene Clara who was baptised. The guests were as follows: Mr. and Mrs. Fred Utecht and family, Mr. and Mrs. Harry Waggerman, Mr. and Mrs. F. S. Utecht, Mr. and Mrs. Albert Utecht and family, Mr. and Mrs. Herman Utecht, Mr. and Mrs. Emil Utecht and son, and Rev. and Mrs. H. L. Bornoman and family.

Funeral service was conducted here Saturday in the Christian church for Lee FitzSimmons, former resident of Wakefield, who died Wednesday of last week west of Carroll. Those here from a distance for the service were the following: Mr and Mrs. Herman FitzSimmons of Blair, parents of deceased; Mrs. John Campbell of Milan, Ill., Mr. and Mrs. J. M. Bradford of Papillion, Neb., Mr. and Mrs. John Crane of Papillion, Mr. and Mrs. Arthur Pullen of Arlington, the women being sisters of deceased; and Thomas FitzSimmons of Burlington, Colo., brother of deceased. Mrs. Francis Kimbell of Wakefield is a sister of Mr. FitzSimmons. John FitzSimmons of Humbolt, Minn., and Homer FitzSimmons of Dalton, Neb., brothers of deceased, were unable to be here.

Social.

The Philathea class of the Presbyterian church meets Friday evening with Mrs. Luther Pierce. Miss Esther Lundberg assists as hostess.

For Carl Bark.

A group of young folks went to the home of Carl Bark Thursday evening for a social time. Mr. Bark has been in a Sioux City hospital.

Mrs. Henton Is Hostess.

Mrs. G. W. Henton entertained a group of friends Friday at a 1 o'clock luncheon in honor of Mrs. W. S. Ebersole.

Entertain at Dinner.

Mr. and Mrs. C. A. Samuelson entertained at dinner Wednesday evening of last week Mr. and Mrs. W. S. Ebersole and son who moved to Sioux City.

Miss Dahlgren Entertains.

Miss Edna Dahlgren entertained twelve former neighbors of Mrs. Mary Wolters, who used to live northwest of Wakefield, Saturday afternoon. Visiting was followed by luncheon. Mrs. Wolters has been here from Omaha visiting.

For Bride of Week.

Fifteen girl friends of Miss Reta Miner were invited to the W. E. Miner home Thursday for a surprise party in her honor, Miss Alice and Miss Florence Miner being hostesses. The guests spent the time embroidering their names on quilt blocks which the bride of this week will make into a friendship quilt. The guests also wrote recipes for Miss Miner. A two-course luncheon was served at the close of the afternoon.

Choir Has Party.

In honor of Mr. and Mrs. W. S. Ebersole and Mr. and Mrs. E. W. Smith who moved from Wakefield, the Presbyterian choir had a picnic supper Friday evening in the park.

Auxiliary Has Meeting.

The American Legion Auxiliary met Tuesday of last week in the Legion hall complimentary to Mrs. W. S. Ebersole, president of the group, who moved to Sioux City.

(Continued on Page Five.)

Guaranteed
Used Cars

Bargains at $50 and Up!

Get Our Prices On Tires!

Nelson Motor Co.
Phone 134 Wakefield, Neb.

Saturday Specials
In Quality Groceries

Every day our prices are low for the high quality of groceries that we carry. But tomorrow only we're making special reductions. Here are some of the representative values.

Extra Special for Saturday Only
ONE DOZEN GOOD ORANGES FOR ONLY....22c

10 pounds Sugar for	61c	Large box Crackers	38c
2 pkgs. Seedless Raisins	24c	5 pounds Beans	39c
2 Tall cans Salmon	29c	5 pounds Rice	48c
3 cans good Corn	33c	2 pounds plain Cookies	39c
3 cans good Peas	32c	5 pounds Peaberry Coffee	1.89
3 packages Jello	27c	5 pounds good Prunes	42c
½-lb. bar Baker's or Hershey's Chocolate	19c	Kellogg's Oatmeal, 2 packages for	43c
2 large packages Post Toasties	28c	10-lb. pail dark Syrup	47c
1 can large Dill Pickles	19c	Electric Spark Soap, 10 bars	36c
Chick Feed, 10 pounds	29c	Chick Oatmeal, 9 pounds	37c

Silverberg Bros. Company
Originators of Low Prices in Four States
Wakefield, Neb.

DANCE AT
K
PAVILION
WAKEFIELD, NEBRASKA
TUESDAY EVENING
JUNE 8th, 1926

Music by Jack Mills' orchestra which is enlarged and made better. This will be the last appearance of Jack Mills' orchestra until fall as beginning June 10 it fills a ten weeks' engagement at Lake Park, Iowa.

Roller skating every night excepting Tuesday night.

William Kay, Proprietor
Wakefield, Nebraska

The ONLY Rake with a Positive Unloading Device

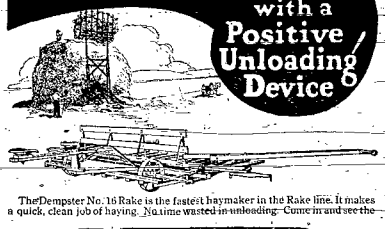

The Dempster No. 16 Rake is the fastest haymaker in the Rake line. It makes a quick, clean job of haying. No time wasted in unloading. Come in and see the

DEMPSTER
No. 16 Two-Wheel Rake

before you start your haying this year. See how it works—by a simple foot pressure on a trip which releases the head while the teeth and lower part of the rake remain stationary, allowing the head to slide forward three feet on the teeth, making a quick, sure job of unloading. The Dempster No. 16 Rake is also exceptionally well made and long lived. This Rake used in connection with a Dempster Overshot Stacker will handle your Hay Crop quickly and easily.

Manufactured by Dempster Mill Mfg. Co.
FOR SALE BY
ALFRED NORDSTROM
Wakefield, Nebraska

Wood-Var

COME in and secure a can of Wood-Var Colored Varnish in Mahogany, Walnut, Oaks, etc., and refinish your furniture, floors and woodwork.

Wood-Var is easy to apply, waterproof, scratchproof and very durable. A better colored varnish cannot be manufactured. Come in and let us tell you more about this famous product.

We have a color card for YOU.

FULLERTON LUMBER COMPANY
C. D. F. Langfeldt C. J. A. Larson
Phone 66
Wakefield, Nebraska

Wakefield News

(Continued from Page Four.)

Mrs. Ebersole was presented a berry spoon. Mrs. Milton Henry was chosen to the office of president.

Entertain on Tuesday.

Complimentary to Mrs. Reuben Johnson, nee Miss Stina Nyberg, Mrs. M. F. Ekeroth and Mrs. C. A. Sar entertained twelve intimate friends of the bride at the Ekeroth home Tuesday evening. The time was enjoyed in tying a comforter for Mrs. Johnson. The hostesses served a two-course luncheon.

Aid Has Shower Friday.

Women of the Methodist church invited themselves to the W. E. Miner home Friday afternoon for a miscellaneous shower in honor of Miss Reta Miner who was married Sunday to Frank Durr of Onawa, Iowa. The women brought textiles which they hemmed and hot dish clothes which they embroidered for the bride-to-be. Things which should be in a bride's hope chest were discovered from jumbled words and words were formed from the bride's name. Presents were put into a large basket and brought to Miss Miner who unwrapped them. The guests served a two-course luncheon.

Frank Durr Weds Miss Reta Miner

Miss Reta Miner, daughter of Mr. and Mrs. W. E. Miner of Wakefield, and Mr. Frank Durr of Onawa, Iowa, were united in marriage Sunday morning, May 30, at 8:30 in the home of the bride's parents, Rev. F. Farner of the Methodist church performing the ceremony in the presence of immediate relatives. Mr. and Mrs. Durr will make their home on the bridegroom's farm near Onawa.

The bride wore a pale green georgette crepe dress for the ceremony. Mr. Durr wore blue.

Mrs. Durr has spent all of her life in this community. She was graduated from the Wakefield high school and taught the past two years near here.

Mr. Durr is a young farmer of near Onawa. He served two years with the U. S. army during the World war and was one of the few who returned from the Lost batallion.

Large Number At Memorial Service

J. H. Kemp of Wayne, addressed a large number at the Memorial service in the auditorium Sunday afternoon. He spoke of the meaning of Memorial day and also stressed the need for all to live as best types of citizens. He complimented the Legion on standing for conscription of wealth as well as men in case of future conflicts. He urged each person to exercise his right to vote. He stressed the importance of shaping lives after the example of Christ, stating that this country was founded for religious freedom and also for religion's sake.

Louis Cooley of Lincoln, former resident here, and Judge T. C. Norvell were Civil war veterans present.

Luther Hypse introduced the numbers on the program. After the service the group went to the cemetery where rites were conducted over the grave of the late Joseph Agler, Civil war veteran.

Barn Is Destroyed By Fire On Friday

The barn on the Mrs. George Fouss farm about seven miles south of Wakefield, was struck by lightning in the storm Friday evening about 8:30 and was burned to the ground. Six horses and four calves were lost. Three horses were saved. Fred Meine, son-in-law of Mrs. Fouss, is on the place and he had just returned to the house after shutting the barn when he heard the crash and saw the building burst into flames. The Wakefield fire department and neighbors assisted and kept the fire from other buildings at the farm. The loss was partially covered by insurance.

Markets June 1, 1926.

Corn	60c
Oats	32c
Wheat	$1.45
Hogs	$11 to $13.25
Butter	35c
Eggs	26c

Salem Lutheran Church.
(Rev. J. A. Martin, Pastor.)

Swedish service at 10 a. m.
English service at 11:30 a. m.
Sunday school at 10:45 a. m.
Union evening service in this church with Elmer Thomas of Omaha in charge.

The Dorcas society meets this Thursday with Mrs. Henry Nelson and Mrs. Edgar Larson at the former's home.

Methodist Church.
(Rev. F. Farner, Pastor.)

Service Sunday morning at 8. This will take the place of the mid-week service.

Sunday school and morning worship at the regular hours.

Union evening service at the Salem Lutheran church.

The Ladies' Aid society meets this Thursday at the church parlors with Mrs. Della Barto, Mrs. A. L. Nuernberger and Mrs. J. P. Turner as hostesses.

The second Sunday in June will be observed as Children's day. A sermon for children will be given in the morning and a program by children in the evening.

Swedish Mission Church.
(Rev. John G. Nelson, Pastor.)

Next Sunday will be observed as promotion day in our Sunday school. A special program will be given at 10 a. m.

Our cradle roll members are expected to attend with their parents and an extra number will be given the cradle roll.

Parents who want their children baptised are invited to meet in the ladies' rest room at 10:30. The morning worship will follow the baptismal service.

Wednesday, prayer meeting at 8. Thursday, the young people's meeting will be held at 8 o'clock in the parlors of the church, with Misses Mabel and Lillian Erickson and Ida Olson as hostesses.

Friday, choir rehearsal at 8.

First Presbyterian Church.
(Rev. Stephen E. Yemm, Pastor.)

Sunday morning the sermon will be "When Deep Calleth Unto Deep." The deep gets no response from the shallows, but from the deep there comes a quick reply.

There will be a union service in the evening at the Lutheran church. The speaker of the evening will be Elmer Thomas of Omaha. There will be good music, both vocal and instrumental, and a welcome is extended to all who attend.

The church is busily practicing for Children's day which will be on the second Sunday of June.

The Whatsoever society meets Thursday afternoon with Mrs. L. W. Schwedhelm. Mrs. S. E. Yemm will help serve.

Choir rehearsal Thursday evening at 8 o'clock.

There will be no Missionary meeting on June 8.

Several teachers were in our congregation Sunday. We are glad to see them back, and we extend our welcome to all teachers and students returning home.

Northwest Wakefield

(By Mrs. W. C. Ring.)

Mrs. Burton Kimbell has been on the sick list.

Nip Swaggerty and Herman Jahn shelled corn recently.

Joel Dahlgren and Henry Nolte shipped cattle Sunday.

Mr. and Mrs. Wallace Ring and Marcel spent Sunday in town with relatives.

We have heard of a few replanting corn on account of the work of wire worms.

Mrs. Emmet Erickson and baby spent Friday afternoon with Mrs. John Erickson.

Mr. and Mrs. S. T. Allsen were Tuesday dinner guests at the Wallace Ring home.

Mrs. Bertha Bean and children spent a few days at the G. W. Packer home the past week.

Miss Marie Fredrickson went to Oakland Friday afternoon to attend a young people's meeting.

Mr. and Mrs. G. E. Packer and sons, and Miss Nellye Packer spent Sunday with Mrs. Mary Murphy in town.

Mr. and Mrs. Henry Bartling and smaller children were Sunday afternoon visitors at the Henry Rewinkle home.

Misses Viola and Lucille Walters and Harvey Luth were Sunday dinner guests at the Henry Bartling home.

Perry Johnson and cousin, Bernard Johnson, drove to Plainview Saturday evening to spend Sunday at the latter's home.

Recent Sioux City visitors include the Emil Walters family, Harvey Luth, Vonice and Kenneth Packer, Marcel Ring, Perry Johnson and Wallace Ring.

Several from Park Hill were invited guests of Miss Edna Dahlgren Saturday afternoon in honor of Mrs. Mary Wolters of Omaha and Mrs. Fred Burmester of Lyons.

Mr. and Mrs. Fred Wolters and children of Dixon were Sunday supper guests at the Wm. Wolters home. Mrs. Mary Wolters accompanied them home for a few days' visit.

Mrs. Mary Wolters came up from Omaha last Monday to be present at the graduation of her granddaughter, Gertrude Wolters, and for Decoration day. She will visit friends and relatives, also.

Mrs. Mary Wolters, Mrs. Wm. Wolters, Misses Gertrude and Verna Wolters spent Thursday afternoon at the Peter Miller home and Friday afternoon at the August Lubberstedt home where the former spent the night.

Mrs. Wallace Ring entertained a dozen ladies Friday afternoon. The time was spent in visiting and music. At the close of the afternoon the hostess served a two-course luncheon. Mrs. Fred Burmester of Lyons, was an out-of-town guest.

Southwest Wakefield

(By Mrs. Lawrence Ring.)

Mr. and Mrs. Roy Sundell and daughters visited in the John Sundell home on Sunday.

Mr. and Mrs. Peter Ericson and daughters were Sunday supper guests of Mr. and Mrs. John Olson.

Vivian Sandahl returned Thursday after spending a few days with Margaret Hypse in town.

Mrs. Harry Anderson and Gladys of Concord spent Tuesday with Mrs. Ray Worth and Mrs. Albert Sundell.

Lester Rewinkel spent Sunday at the home of his grandparents, Mr. and Mrs. Will Lessman near Wayne.

Mrs. Orville Ericson and children spent Wednesday night with her sister, Mrs. Lawrence Ring and family.

Frank Hanson who has been seriously ill the past week, is somewhat better, but is still confined to his bed.

Almost everyone from this community attended memorial exercises in Wakefield on Sunday. A great many took dinner with relatives in town.

Mrs. Wiggams is staying at the Ed. Sandahl, jr., home this week assisting in the care of the baby daughter who arrived on Sunday morning.

Sundell Bros. shelled corn for Ray Roberts, Walter Johnson and Lawrence Ring and Kay Bros. did the work for C. F. Sandahl during the past week.

Cultivating corn has commenced and despite the damage done in some fields by cut worms, the stand seems to be good. Very little replanting is being done.

Mr. and Mrs. Anton Pfleuger and son, also Mr. and Mrs. Robert Rogenbach, all of Altona, and the Henry Bartling family were Sunday visitors at the Henry Rewinkel home.

Miss Erna Lessman came Monday evening to stay with the Rewinkel children while their parents are in Omaha where Mrs. Rewinkel will submit to an operation at the University hospital.

Mrs. Chas. Sackerson and Vera were Thursday evening callers at the Henry Rubeck home and Mr. and Mrs. Chas. Rubeck spent Saturday evening at the same place. Dale Lund who spent the past week with his grandparents, returned to his home on Sunday.

A large number of relatives and friends pleasantly surprised Mrs. Olof Nelson on Sunday afternoon by taking their lunch and spending a social time. The occasion was in honor of her birthday of the previous week and she was presented with a purse of money.

Mr. and Mrs. Edgar Larson and son, Mr. and Mrs. Henry Nelson and sons, Mr. and Mrs. Jack Soderberg and daughters and Mr. and Mrs. Russell Johnson were among the guests at a family dinner on Sunday at the Nels Larson home in town in honor of Miss Nellie Johnson who returned that morning from Wyoming where she taught the past year.

CONCORD

Mrs. Harry Anderson is editor of this department. Any news contributions to these columns from town or country will be gladly received by her. She is also authorized to receive new or renewal subscriptions.

S. G. Anderson was a passenger to Wakefield Thursday.

C. R. Borg made a business trip to Sioux City Thursday.

Mr. and Mrs. Harry Anderson drove to Hartington Wednesday.

Born to Mr. and Mrs. Clarence Lisle Thursday, May 27, a daughter.

Miss Hilma Kardell and Charles Kardell drove to Sioux City Tuesday.

Miss Edna Smith and her mother made a business trip to Wayne Wednesday.

Born, to Mr. and Mrs. Roy A. Johnson, Thursday, May 27, a daughter.

Mrs. J. C. Hogle of LoVal visited in the home of Mrs. Hulda Smith Wednesday.

The Farmers' Union picnic held in Concord last Wednesday was a grand success.

Mrs. Arthur Okerbloom and two daughters of Wausa, came last week for a visit with relatives.

Edward Peterson and Miss Johnson of Wausa spent Monday evening in the Gust Carlson home.

Lee Stonewall and family of Allen, and Vernon Johnson spent Sunday in the John Stonewall home.

Miss Margaret Palmer who teaches in Plainview, came last Wednesday for a visit with Miss Edna Smith.

The Concord Owl band drove to Sioux City Wednesday to furnish music at the good roads meeting held there.

Mr. and Mrs. Rock of Wagner, S. D., are visiting in the home of their daughter, Mrs. C. E. Marvin, at present.

Herbert Arnold accompanied his brother, Orion of Laurel, to Sioux City last week, the latter to consult a physician.

Mission meetings will be held in the Swedish Mission church here this week beginning Friday, June 4, and closing Sunday, June 6.

Mrs. C. R. Borg and Mrs. D. A. Paul attended the birthday party in honor of Mrs. David Hallstrom at her home last Monday afternoon.

Mr. and Mrs. Dave Paul and children and Mrs. C. R. Borg drove to Sioux City Tuesday. Mr. Paul made a business trip there into Iowa.

Miss Ethel Anderson who teaches in the Hartington school, and her mother returned here the last of the week to spend the summer.

Friends will be pleased to know that Miss Bessie Erwin, formerly of this place, is now one of the main clerks in the Harper's Store in Laurel.

Miss Clara Johnson accompanied her aunt, Mrs. A. J. Coleman of Wausa, to Oakland for a visit last week. They returned Monday evening.

Mr. and Mrs. Gust Johnson and two daughters of Oakland, came Saturday for a visit in the John Stonewall home. Mr. Johnson returned to Oakland Monday.

Carl Pearson of Clarinda, Iowa, spent a part of the past week with his sister, Mrs. Peter Anderson. He and Miss Ruth Pearson of the Wayne Normal drove to Hershey, Neb., to visit their parents.

Mr. and Mrs. Harry Anderson returned Monday evening from Joy, Neb., where they had been to visit in the home of the latter's father, Senator John A. Robertson. They also visited her sisters, Mrs. F. J. Waidman of Plainview, and E. C. McElhancy of Page.

A number of young folks were entertained in the C. J. Magnuson home last Wednesday evening in honor of Miss Florence Nelson of Meadow Grove, whose term of school in District 39, Cedar county, closed last Friday. A picnic dinner was enjoyed by all patrons and pupils present.

Concord Lutheran Church.
(Gunnard R. Grahn, Student Pastor)

The Dorcas society meets Thursday afternoon, June 3, at the S. L. Goldberg farm south of Concord at 2:30 o'clock. Miss Clara Goldberg is the hostess.

The Luther League meets Friday evening in the church at 8 o'clock. We hope to see many of our young people out.

Next Sunday is Mission Sunday in our Synod for our Sunday schools. A missionary program will then be given and an offering lifted for missions. Come prepared next Sunday to take part in the program and to help the missionary cause.

As next Sunday is the first Sunday in the month there will be services in Hartington.

We would be happy to see more out for our services. The new hymnals for our English services are now being ordered which will greatly facilitate matters and aid the congregation in following the service.

"I was glad when they said unto me, let us go into the courts of the Lord."

Save yourself the trouble of baking on warm days. We can provide the best for all your needs. Wayne Bakery. j31

Dr. W. B. Vail
OPTICIAN AND OPTOMETRIST
Wayne, Neb. Phone 308W

Dr. E. H. Dotson
Eyesight Specialist
Wayne, Neb.
Open evenings by appointment
I make your glasses while you wait

J. C. Johnson Wm. Hawkins
GRADUATE
Veterinarians
Office Phone 75W; Wayne, Neb.
Wayne, Nebraska

Dr. T. T. Jones
OSTEOPATHIC PHYSICIAN
Physio-Therapist
Phones: Office, 44; Residence, 346
Wayne, Nebraska.

Drs. Lewis & Lewis
Neurocalometer Service
Lady Chiropractor Attendant
Eleven Years of Practice
Phone 49W Wayne, Neb.

Dr. R. E. Gornley
Resident Dentist
X-Ray Service
Office Phone 48; Res. Phone 89
Winside, Neb.

General Repair Work

A few good second-hand tires and tubes, size 32x1, for sale.

LEE CAAUWE
Phone 171 Wayne, Neb.

—We are proud of the fact that we opened Wayne's First Service Station.

—We have now opened our Second Station to make it more convenient for you to buy

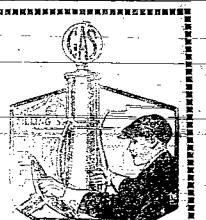

Skelly Gasoline
Tagoline Oils

Merchant & Strahan
Phone 99 Wayne, Neb.
West First Street
South Main Street

Beautiful Hair Is Always Admired

Scalp Treatments, Shampoos and Marcels bring out the beauty of your hair.

Wayne Beauty Shop
Phone 288 for appointments. Pedersen & Pedersen.

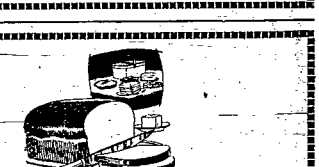

Let Us Bake for You This Summer

With our modern equipment we can provide your baked goods and pastries during the warm summer months at prices which cannot be equalled, considering the cost of materials, the cost of operating your stove and the work of baking.

You are always assured highest quality products.

Johnson's Bakery
Phone 35 Wayne, Neb.

International Sugar Feed Products Increase Livestock Profits

International Sugared Hog Feed, with mineral, fattens hogs quickly, keeps brood sows in fine condition and makes pigs healthy. This product is composed of high grade Digester Tankage, Old Process Oil Meal, Pure Wheat Flour Middlings, Corn Germ Meal, Molasses and contains 3 per cent mineral mixture made from following formula advocated by Iowa State Experiment Station: One part Salt, two parts Calcium Carbonate, two parts Bone Meal or Spent Bone Black.

International Planters Cattle Feed

This is a concentrated feed that fattens quickly. It is composed of Cottonseed Feed Meal, Old Process Linseed Oil Meal and Molasses.

Cattle fed according to directions with Planters Cattle Feed get fat quicker and consume less grain in arriving at a marketable condition. Therefore the profit is greater.

Barker-Evans Paints Brighten Everything

Barker-Evans Inside Floor Paint is especially suitable for use on floors of softwood or discolored hardwood. Brighten the rooms in your home at a small cost and with only a small amount of work by use of these well-known paints. For all outdoor work Barker-Evans paints serve equally well.

Wayne Grain and Coal Company
CARL MADSEN, Proprietor WAYNE, NEBRASKA

County Board.

Wayne, Neb., May 24, 1926.

Board met as per adjournment. All members present.

Minutes of meeting held May 11, 1926, read and approved.

Whereas, the appraisers appointed by the county judge of Wayne county, Nebraska, to view and report damages by reason of the establishment of a federal-state highway and condemnation of the following described land, to-wit:

Beginning at a point 200 feet south and 33 feet east of the quarter-quarter corner between the northwest quarter of section 27 and the northeast quarter of section 28, township 25, range 1, east, and running along a true curve which subtends an angle of 90 degrees and 06 minutes, 314 feet to a point 33 feet south of the quarter-quarter section line, thence west parallel to the quarter-quarter section line 167 feet, thence south parallel to the section line between sections 27 and 28, township 25, range 1 east, 167 feet to point of beginning. Said tract contains .187 acres. And whereas the appraisers have made a report, and find that the damages caused by the appropriation of said land to be the sum of $200.00, and on motion of Miller, seconded by Rethwisch, that the report of the appraisers be accepted, and the county clerk ordered to draw warrant direct to the county judge.

Voted as follows: Ayes: Miller, Rethwisch and Erxleben. Nays: None.

Whereupon Chairman Erxleben declared the motion carried.

Whereas, the appraisers appointed by the county judge of Wayne county, Nebraska, to view and report damages by reason the establishment of a federal-state highway and the condemnation of the following described land to-wit:

Commencing at a point 1332 feet east and 33 feet north of the southwest corner of section 28, township 25, range 1 east, and running thence south 62 degrees 30 minutes east 178 feet to a point which intersects with the right of way of the C. St. P. M. & O. railroad, thence in a northeasterly direction along the curve made by the said railroad right-of-way, 760 feet to the point of tangency of said curve, thence north 46 degrees 17 minutes east along said right of way 3368 feet to a point on the quarter section line 33 feet west of the quarter section corner between sections 27 and 28, township 25, range 1 east, thence west along said quarter section line 158 feet, thence southwesterly along a true curve 330 feet, thence south 46 degrees 17 minutes west 3402 feet to point of tangency of railroad curve and 66 feet therefrom, thence in a southwesterly direction parallel to the true curve made by the railroad right-of-way and 66 feet therefrom, 615 feet, thence southwesterly along a true curve 224 feet to point of beginning. Above tract contains 7.402 acres. And whereas the appraisers have made a report, and find that the damages caused by the appropriation of said real estate be the sum of $1,850.50, and on motion of Miller, seconded by Rethwisch, that the report of the appraisers be accepted, and the county clerk ordered to draw warrant direct to the county judge.

Voted as follows: Ayes: Miller, Rethwisch and Erxleben. Nays: None.

Whereupon Chairman Erxleben declared the motion carried.

Whereas, in litigation between the state of Nebraska, and the various railroad companies involving the question of taxes for the year 1922, the state taxing department through the attorney general's office has requested further assistance from Wayne county and other counties of the state.

Now, therefore, be it resolved by the board of county commissioners of Wayne county, Nebraska, that Henry Korff, be and he hereby is, selected and employed to view certain real estate in Wayne county for the purpose of fixing a valuation thereon, and to appear as a witness in said litigation in behalf of the state of Nebraska to testify as to the value of said real estate, the value of which for taxation purposes is involved in such litigation.

Moved by Miller, seconded by Rethwisch, that said resolution be adopted.

Voted as follows: Ayes: Miller, Rethwisch and Erxleben. Nays: None.

Whereupon Chairman Erxleben declared the motion carried and resolution adopted.

The following claims are of motion audited and allowed and warrants ordered drawn on the respective funds as herein shown. Warrants to be available or ready for delivery June 4, 1926.

General Fund:

P. O. Oman, assessing Winside $145.00
Denbeck's market, meat for Amanda Baker from Jan. 1 to May 8 ..... 22.70
Remington Typewriter Co., supplies for county clerk 1.50
Lincoln School Supply Co., supplies for Co. Supt. 25.41
Kloyp Printing Co., supplies for Co. clerk ..... .83
C. Schellenberg, assessing Garfield precinct 160.00
Travelers Ins. Co., premium on liability insurance 438.33
Winside Tribune, printing 8.07
W. A. Printing Co., supplies for Co. Supt. 30.58
Hrabak's Store, supplies for janitor 2.00
Hrabak's Store, groceries for Amanda Baker from Apr. 21 to May 10 ..... 15.00
J. G. Berger, assessing Plum Creek precinct 168.28
Meyer & Bichel, repairs and culverts 8.80
Wm. Mears, hauling ashes 6.00
Alvin G. Wert, assessing Brenna precinct 145.00
Zion Institutions and Industries, supplies Co. Clerk $5.09, Co. Treas. $8.60, Co. Judge 90 cents, total 14.59
C. H. Jeffrey, assessing Strahan precinct 155.00
City of Wayne, light at court house, jail and garage 17.10

Bridge Fund:

Commissioner District No. 1—Erxleben.
C. A. Hare, wrecking bridge 3.20
J. C. Hansen, wrecking bridge 3.20
Concrete Construction Co., bridge work 462.90

Commissioner District No. 2—Rethwisch.
Smith-Hovelson Lumber Co., Co., lumber 3.35

General Road Fund:

Commissioner District No. 1—Erxleben.
Meyer & Bichel, repairs and culverts 108.10
Concrete Construction Co., concrete culverts 182.00

Commissioner District No. 2—Rethwisch.
Concrete Construction Co., concrete culvert 51.20

Inheritance Tax Fund:

Commissioner District No. 2—Rethwisch.
Ludwig B. Larson, running tractor 60.00
Henry Eksman, running grader 60.00

Commissioner District No. 3—Miller
Winside Oil Co., gasoline 67.44

Mothers Pension Fund:

Mrs. M. Barlow, mother's pension for June 20.00

Automobile or Motor Vehicle Fund:

Road Dragging District No. 1—Erxleben.
Ervin Hagemann, dragging roads 3.75
Theo. Larsen, dragging roads 6.75

Road Dragging District No. 2—Rethwisch.
George W. Sweigard, dragging roads 4.50
Alex Jeffrey, dragging roads 6.75

Road Dragging District No. 3—Miller.
Raymond Granquist, dragging roads 12.40
Oliver Reichert, running grader 92.50

Road District Funds:

Road District No. 25.
T. A. Hennesy, road work 25.00

Road District No. 36.
Continental Oil Co., kerosene 6.08
J. M. Bowman, running grader 111.00
A. Hooker, running tractor 146.25

Road District No. 41.
Roy Oman, road work 52.50

Road District No. 48.
J. C. Hansen, running grader 7.50

Road District No. 50.
Transcontinental Oil Co., gasoline and kerosene 56.25
C. A. Hare, cutting out trees 4.00
J. C. Hansen, running grader 7.50

Road District No. 54.
A. N. Granquist, road work 14.40

Rejected Claims:

Claim No. 3137 of John T. Bressler for $33.00 for ditching across road by reason of straightening of creek, which was filed Dec. 15, 1925, was on this day examined and on motion rejected.

Whereupon board adjourned to June 1, 1926.

Chas. W. Reynolds, Clerk.

Notice to Creditors.

The State of Nebraska, Wayne County, ss.

In the county court.

In the matter of the estate of Henry Tietgen, deceased.

To the creditors of said estate:

You are hereby notified that I will sit at the County Court room in Wayne, in said county, on the 4th day of June, and on the 4th day of September, 1926, at 10 o'clock a. m., each day to receive and examine all claims against said estate, with a view to their adjustment, and allowance. The time limited for the presentation of claims against said estate is three months from the 4th day of June, 1926, and the time limited for payment of debts is one year from said 4th day of June, 1926.

Witness my hand and the seal of said county court, this 7th day of May, 1926.

J. M. Cherry, County Judge.
(Seal) m13t4

Not Ground for Divorce.

Hartington Herald: Divorce laws in this country are evidently tightening up. One poor wife sued for divorce on the ground that her husband called her a dumb bell and the hard hearted judge refused her a decree.

A chicken in New York state was found to have eaten twelve nails, five screws, a piece of wire and a telephone terminal. It's been broadcasting ever since.

An actress has had her back insured for $50,000. Well, it's covered one way anyhow.

for Economical Transportation

CHEVROLET

Constant Improvement

—has made this the world's Finest Low Priced Car

For year after year, Chevrolet engineers have been refining and improving Chevrolet's time-proved design. Examine the Improved Chevrolet and you will discover every engineering development essential to finer performance, smoother operation, more striking beauty and greater economy of operation and ownership. Quality features! Quality materials! Quality workmanship! Come in! Get a demonstration!

So Smooth—So Powerful

The Coach **$645**

Touring	$510
Roadster	510
Coupe	645
Sedan	735
Landau	765
½-Ton Truck (Chassis Only)	$395
1-Ton Truck (Chassis Only)	550

All prices f. o. b. Flint, Michigan

Small Down Payment
Convenient Terms

Sales and Service

M. & K. Chevrolet Company

Wayne, Nebraska

Associate Dealers:

Wendell Brothers, Wakefield, Neb. *Logan Chevrolet Company, Carroll, Neb.*

QUALITY AT LOW COST

The One who Forgot

By RUBY M. AYRES

Begin Here Today.

Peter Lyster loses his memory from shell shock in France. Upon his return to London he fails to recognize

Nan Marraby, the girl to whom he became engaged before he went away. Nan, broken-hearted, has returned to her home and is caring for her three motherless stepbrothers. She has been in constant communication with

Joan Endicott, in London, but fails to follow Joan's advice to forget Peter and make up to his fellow officer and friend

John Arnott, with whom he has been resting at the home of Arnott's widowed sister, near the Marraby estate. Instead Nan has become desperate and has agreed to marry the man she hates most in the world—

Harley Sefton, money-lender, who holds her father's notes for great sums of money and also says that Peter owes him considerable in loans made before he was injured.

Peter, still unaware of the true state of affairs, leaves for London as soon as he hears of Nan's engagement. There his taxi has a collision with another hack. Peter offers to escort the lone passenger of the damaged taxi to her destination in his own conveyance.

Enroute his companion speaks of going to Nan, and by careful prompting he elicits the information that he is the man who is breaking Nan's heart. As the taxi arrives at the station Peter turns to the young woman beside him.

Now Go On With the Story.

"I don't know in the least who you are," Peter said rapidly, "and I dare say you will think I am mad when I ask you—when. I beg of you—to let me speak to you for a moment. Please don't be afraid," he broke out agitatedly as Joan shrank from him in evident alarm. "I'm not going to hurt you or frighten you; I just want you to help me—I just beg of you to be kind and help me."

It was impossible not to believe in his agitation; Joan stared at him with fascinated eyes.

"But—but I don't even know who you are," she said in a frightened voice, "—I've never seen you until today—oh . . . oh, oh, I don't know who you are," she said again.

Then he told her; he blurted out the truth with the desperation of necessity.

"I'm Peter Lyster."

"Peter Lyster!" she echoed his name with a little cry—the color rushed to her face. "Peter!—then . . . then . . . oh, I don't believe it," she said indignantly.

"It's the truth—I swear it's the truth . . . look—I can show you half a dozen letters to prove it." He searched through his tunic pocket agitatedly. "I am Peter Lyster—you've done me the greatest kindness one human being could have done to another by telling me what—what you did just now. But I want to know more—I must know—all the truth . . . I've been down at Leavenden—I only came up to town this morning—it was Fate that threw us together. I can't leave you like this—I've got to know more . . . Surely you can have a little pity—a little sympathy. . . ."

"But—but I'm—I'm full of it," Joan told him; her pretty eyes were round and amazed; she stared at him as if he were some extraordinary specimen of manhood whom she had never seen before. "I—I've always longed to see you—Nan will tell you that. But it's all so strange—I just can't believe it. . . ." Her brows puckered. "If you've forgotten things," she said in perplexity, "how is it you can talk about Nan now? Oh, I don't understand."

"A man named Arnott introduced her to me in town a few weeks ago—"

"But," said Joan—"but . . . oh, if you've forgotten all about Nan, what is the good of going back to her now? You—oh, surely you can't really—care for her—if you've forgotten her?"

Peter looked away; he could not explain his own feelings: he did not know what he felt; he tried to think of Nan, but his thoughts were confused; he was relieved when the stopping of the cab put an end to the conversation for the moment; he followed Joan eagerly into the station.

"I'll come back with you to Leavenden—I can explain there; and I must talk to you; there are so many things you've got to tell me."

"But—but I don't know if I ought to," Joan was almost in tears. "Nan made me swear never to speak of you again—never to tell anyone what had happened—and I swore I never would—and now—look what I've done now. . . ."

"Everything is different—it's . . . life or death to me . . . I beg of you . . ."

She looked at him sympathetically.

"Very well," she said at last. "But if Nan knows she will kill me, that's all."

"She never will know—at least, not yet. I don't want her to know yet—" He broke off.

For a moment his heart seemed to stand still as he thought of Nan's engagement.

Had she done this because of him? The train started slowly out of the station.

"Tell me who you are," Peter said.

She smiled.

"I'm Joan Endicott. Nan and I have lived together for ever so long—ever since you and Tim went to the war; she must have told you about me—she wrote to you for months from my flat—"

"Did she?" said Peter; his voice sounded humiliated. "I can't remember having any letters . . . I can't remember your name, or ever writing to a woman at all . . ." He brought his clenched fist down on his knee heavily. "My God, it's hard!" he said, with sudden passion. "It's not fair—I ought to have been told—I ought to have been stopped from hurting anyone as—as I must have hurt her."

"It nearly broke her heart," Joan said. She was enjoying herself now; this was better than all the novels she had read—she meant to let Peter know exactly what Nan had suffered.

He moved restlessly.

"Go on—tell me all about it."

"There isn't much to tell . . . it was after you were wounded. Nan had been so patient and plucky—they told her she mustn't expect any letters from you as you were not well enough to write—and she said she didn't mind, that she was con-

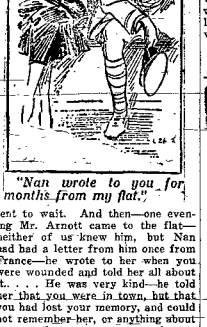

"Nan wrote to you for months from my flat."

tent to wait. And then—one evening Mr. Arnott came to the flat—neither of us knew him, but Nan had had a letter from him once from France—he wrote to her when you were wounded and told her all about it. . . . He was very kind—he told her that you were in town, but that you had lost your memory, and could not remember her, or anything about her—or that you were engaged, or—or—anything. Nan wouldn't believe it—she laughed at him; she said that she were sure that you could never forget her. She went with him, back to the hotel where you were staying; she said she must see you for herself—she said that she was sure when you saw her it would be all right. . . ." She stopped with sudden tragic memory of how Nan had looked that night when she came back.

"Yes—go on, please."

"She wasn't gone very long," Joan said sorrowfully. "She came back quite soon. She didn't say much but I just knew by her face that nothing would ever be right again. She told me afterwards that she walked into the room where you were and that you didn't know her, that you looked at her as if you had never seen her in all your life before. . . . Oh, poor, poor Nan!" she added.

There was a bitter silence.

"And I think that's all," she said. "Her stepmother died the day after, I think it was, and she had to go home to look after the little boys at Leavenden, and she's been there ever since."

"And—and . . . she never wished me to be told—?" Peter asked huskily.

"She wouldn't hear of it. I know Mr. Arnott wanted to tell you, but Nan said she would never forgive him if he did. She made us all promise."

Peter looked up.

"Do you know that she is engaged to another man now?" he asked suddenly.

Joan stared; then she laughed.

"Nan engaged to another man! Rubbish!" she said. "Why—why, she was ever so much too fond of you to ever look at anyone else. She just lived for the time when you would come back. She had made all her clothes to be married in. She was so happy. Why, you were to have been married when you got your next leave!" she added thoughtlessly.

Peter flushed to the roots of his hair. It was an intolerable situation.

"She is engaged to another man, all the same," he said constrainedly. "A man named Harley Sefton. He has plenty of money and a fine place down at Gadsden."

Joan smiled incredulously.

"Somebody has just made it up and told you," she said, scornfully. "Nan would never do such a thing, I know—"

He sat staring down at the dusty floor of the carriage; Joan watched him intently.

She was not quite sure of him yet; it all seemed strange and unbelievable to her.

Suddenly she moved a little along the seat towards him.

"What are you going to do?" she asked gently. "What do you want me to do?"

He raised his unhappy eyes to hers.

"What can I do?" he asked. "It's all so impossible."

Joan considered for a moment.

"I should like to help you," she said, frankly. "I should like to help Nan, too—if there is anything I can do—anything—I will, I promise you."

"Thank you—I am sure you will. And there is something—will you find out why she is going to marry that fellow Sefton?"

"If I can—and if you are sure that she is. But Nan is so reserved when she wants to be; perhaps she won't tell me. And, Mr. Lyster—may I ask you a question?"

Her voice was a little shy and uncertain.

"Please," said Lyster.

"Well—perhaps I shouldn't ask, but Nan is my best friend—and so . . . you see—what I mean is—supposing she—she was free today, would you . . . would you . . . would you . . ." she broke off, not liking to continue, but her meaning was obvious.

Peter did not look up.

(To Be Continued.)

FOR OVER 200 YEARS

haarlem oil has been a world-wide remedy for kidney, liver and bladder disorders, rheumatism, lumbago and uric acid conditions.

GOLD MEDAL HAARLEM OIL CAPSULES

correct internal troubles, stimulate vital organs. Three sizes. All druggists. Insist on the original genuine GOLD MEDAL.

Estimate.

Estimate of probable amount of money necessary for all purposes to be raised for the City of Wayne, Nebraska, for the fiscal year commencing May 1, 1926, as prepared and adopted by the city council of said city, including a statement of the entire revenue of said city for the fiscal year ending April 30, 1926.

Light Plant.	
Salaries	$12,000.00
Coal and freight	18,000.00
Repairs and extensions	20,000.00
Water Plant.	
Salaries	3,000.00
Coal and freight	5,000.00
Repairs and improvements	3,000.00
Parks	
For maintaining city parks	2,300.00
Library.	
For maintaining city library	3,000.00
Bonds.	
For interest and sinking fund on city bonds	17,000.00
Sewers.	
For repairing sewers	1,200.00
Streets and Alleys.	
For crossings, repairs, labor and material	6,500.00
Fire Department.	
For maintaining and purchasing equipment	2,000.00
Highways.	
For maintaining and repairing highways leading to said city	1,200.00
Musical and Amusement Organization	
For establishing and maintaining a musical and amusement organization	2,400.00
General Fund.	
Salaries, printing, supplies, general and incidental expense	12,500.00
Total for all expense and purposes	109,300.00
Total receipts of said city for the fiscal year ending April 30, 1926	79,896.69

This estimate adopted and approved this 19th day of May, 1926.

Wm. Orr, Mayor.

W. S. Bressler, City Clerk.

(Seal) m20t4

Notice of Summons.

To Stephen Utter, Amy Utter, John D. Utter, Anna Utter, Sarah A. Burhans, formerly Sarah A. Baldwin, Edmund D. Burhans, Adelia Banks, Abram Banks, Adelia Raymond, Sally Utter; the heirs, devisees, legatees, personal representatives, and all other persons interested in the estate of Edward D. Utter, deceased; Abram Banks, deceased; Minerva A. Baldwin, deceased; Adelia Raymond, deceased; Adelia Banks, deceased; Sally Utter, deceased; Joseph H. Baldwin, deceased; Edward U. Banks, deceased; Edward U. Baldwin, deceased, real names unknown; and all persons having or claiming any interest in the east half of the east half of the southwest quarter of Section twelve (12), Township twenty-six (26), north of range one (1), east of the sixth P. M., in Wayne County, Nebraska, real names unknown:

You and each of you are hereby notified that William Nissen, as plaintiff, has filed his petition and commenced an action in the District court of Wayne county, Nebraska, on the 8th day of May, 1926, against you and each of you as defendants, the object and prayer of which is to obtain a decree in said court quieting the title to the east half of the east half of the southwest quarter of Section Twelve, Township twenty six, north, Range one, east of the sixth P. M. in Wayne county, Nebraska, in said plaintiff and to have it adjudicated and decreed that the plaintiff is the owner in fee simple of said real estate, and that you and each of you have no right, title, interest, claim or demand in or to said real estate or any part thereof, and plaintiff further prays for equitable relief. You are required to answer said petition on or before Monday, the 21st day of June, 1926.

William Nissen, Plaintiff,
By A. R. Davis, His Attorney.
M13t4

Mr. Farmer!

I am prepared to repair all kinds of wheels, wood, iron or steel wheels; mower repairing, cultivator shovels sharpened and repaired and all kinds of welding. Also sell new cultivator shovels at a reasonable price. Good work and quick service. Robert Johnson, Winside, Neb.
m27t3

Notice of Probate of Will.

The State of Nebraska, Wayne County, ss.

At a county court, held at the county court room, in and for said county of Wayne, on the 24th day of May, 1926.

Present, J. M. Cherry, County Judge.

In the matter of the estate of Daniel E. Brainard, deceased.

On reading and filing the petition of Annie O. Brainard, praying that the instrument filed on the 22nd day of May, 1926, and purporting to be the last will and testament of said deceased may be proved, approved, probated, allowed and recorded as the last will and testament of said Daniel E. Brainard, deceased, and that the execution of said instrument may be committed and that the administration of said estate may be granted to H. B. Owen, as executor.

Ordered that June 11, A. D., 1926, at 10 o'clock a. m., is assigned for hearing said petition, when all persons interested in said matter may appear at a county court to be held in and for said county, and show cause why the prayer of the petitioner should not be granted; and that notice of the pendency of said petition and the hearing thereof, be given to all persons interested in said matter by publishing a copy of this order in the Wayne Herald, a weekly newspaper printed in said county, three successive weeks prior to said day of hearing.

J. M. Cherry, County Judge.
(Seal) m27t3

Walk for your health, say the doctors. But they mean "Dodge."

9 Outstanding Maytag Features

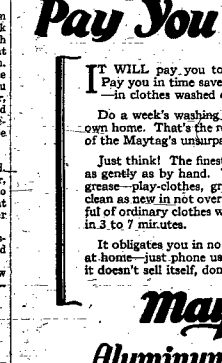

For homes without electricity, the Maytag is available with a gasoline motor.

1 Washes faster.
2 Washes cleaner.
3 Largest hourly capacity. Tub holds 21 gallons.
4 Most compact washer made—takes floor space only 25 inches square.
5 Cast-aluminum tub—can't warp, rot, swell, split nor corrode—cleans itself.
6 Easily adjusted to your height.
7 Clothes can be put in or taken out with the washer running.
8 All metal wringer. Self adjusting. Instant tension-release.
9 Electric motor for wired homes—Gasoline motor where no electricity is available.

9 Reasons for World Leadership

A WASHER It Will Pay You to Know

IT WILL pay you to know the MAYTAG. Pay you in time saved—in work made easier—in clothes washed cleaner.

Do a week's washing at our expense in your own home. That's the real—the convincing test of the Maytag's unsurpassed washability.

Just think! The finest silks and laces washed as gently as by hand. Work-clothes, stiff with grease—play-clothes, grimy with dirt, washed clean as new in not over 10 minutes. A big tub-ful of ordinary clothes washed delightfully clean in 3 to 7 minutes.

It obligates you in no way to try the Maytag at home—just phone us when you're ready. If it doesn't sell itself, don't keep it.

Maytag Aluminum Washer

Deferred Payments *You'll Never Miss*

Thomsen Hardware Co.

417 Main Street

Phone 281 Wayne, Neb.

Norfolk, Neb., Thomsen Hardware Co.
Tilden, Neb., H. F. Kahler Hardware Co.
Wisner, Neb., Brown's Battery Station

RUNNING RACES

Ak-Sar-Ben Field-Omaha

JUNE 3rd to JULY 5th

RAIN OR SHINE 500 HORSES

$135,000 in Purses

A Super-Stove

In size, 24-inches square; 45-inches high; suitable for the smallest homes, single flats, little shops, stores, etc.

In efficiency, heats more air than ordinary heaters twice Ideal VECTO'S size; has heat-dial control, thus cuts coal, coke and wood bills.

In appearance, handsome as the most expensive bathroom lavatory, because jacketed in pearl-lustrous porcelain enamel.

In cost—nothing, because it pays for itself by saving heavily in fuel. Is a super-scientific-heat convector and circulator. VECTO at $97 (freight extra) is best heating method to those not ready to make the somewhat larger investment required for Ideal ARCOLA Hot Water Radiator Heat. $10 down. All dealers. Write to Dept. R for catalog free.

AMERICAN RADIATOR COMPANY, 413 S. Tenth St., OMAHA, NEB.

Ideal **Vecto HEATER**

HIRCUS Percheron Stallion

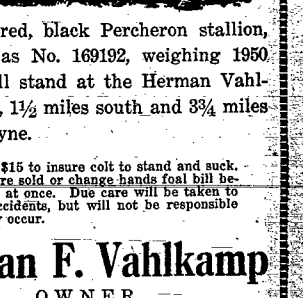

This purebred, black Percheron stallion, registered as No. 169192, weighing 1950 pounds, will stand at the Herman Vahlkamp farm, 1½ miles south and 3¾ miles west of Wayne.

TERMS: $15 to insure colt to stand and suck. If mares are sold or change hands foal bill becomes due at once. Due care will be taken to prevent accidents, but will not be responsible should any occur.

Herman F. Vahlkamp

OWNER

m27t2p

HOSKINS

Miss LaVerne Krause is editor of this department. Any news contributions to these columns from town or country will be gladly received by her. She is also authorized to receive new or renewal subscriptions.

C. W. Anderson was a business passenger to Wayne Monday.

A daughter was born to Mr. and Mrs. Arthur Kellner, May 30.

Mrs. Rosa Anberg attended the Memorial services at Osmond Sunday.

Mr. and Mrs. Henry Lautenbaugh are the proud parents of a daughter, born May 29.

Miss Genevieve Houser of Norfolk, was a Sunday guest in the Harry Ruhlow home.

Mr. and Mrs. Elmer Schroeder were Sunday dinner guests in the Gus Schroeder home.

Mr. and Mrs. Pete Hanson of Winside, were Thursday guests in the Elmer Thorngren home.

Norris Dale, son of Mr. and Mrs. Arthur Klug, was christened in the Lutheran church Sunday.

Mrs. Tiegs returned to her home in Norfolk Thursday after a week's visit with "Grandma" Zutz.

Mr. and Mrs. R. G. Rohrke returned home from Omaha last Tuesday with a new automobile.

Mr. and Mrs. H. Wilson and family of Carroll were Sunday guests in the Gus Schroeder home.

Mr. and Mrs. Max John and family of Battle Creek were Sunday callers in the Wm. John home.

Mr. and Mrs. Albert Peterson of Wausa, were Sunday visitors in the Fred and Ray Johnson homes.

Mr. and Mrs. Emil Anderson and family of Pierce, were Sunday visitors in the Iver Anderson home.

Mr. and Mrs. Fred Koplin and daughter, LaVerne, were Saturday visitors in the Wm. Behmer home.

Miss Doris Pippitt went to Winside, Friday for a few weeks' stay with her sister, Mrs. Pete Hanson.

Mrs. Daisy Munger of Wisner and Mr. Shy of Lyons were Friday guests in the M. R. Hanson home.

Janice LaVonne, daughter of Mr. and Mrs. Herbert Behmer, was christened in the Reform church Sunday.

Mrs. Frank Phillips returned home from Omaha Saturday evening after receiving medical treatment the past week.

Mr. and Mrs. Frank Lucky of Hollywood, Calif., came Monday for a few days' visit in the Gus Schroeder home.

Mrs. Pete Brumels and Mrs. Fred Brumels motored to Randolph Friday and were guests in the Harry Brumels home.

Mr. and Mrs. Walter Baskett and son, Bob, and Miss Jean Conger motored to Elgin, Neb., Monday to spend the day.

Mr. and Mrs. Art. Wilken and family accompanied "Grandma" Wilken to the Emil Rutler home near Norfolk Sunday.

Mr. and Mrs. Art. Ziegler of Plainview, and Miss Dorothy Schultz of Iowa, were Sunday callers in the Wm. Ruhlow home.

Miss Esther Templin returned home from Sergeant, Neb., Saturday afternoon, where she has been teaching the past year.

Mrs. Carl Monthei, Mrs. Rosa Anberg and Mr. and Mrs. Fred Puls were Saturday callers in the Sven Johnson home at Stanton.

Wm. Koplin and two children, Leola and Arthur, of Ottertail, Minn., came Wednesday for a week's visit in the Wm. Behmer home.

Mr. and Mrs. Philip Cook and son, George, motored to Plattsmouth, Neb., Friday to attend the funeral of Mrs. Cook's sister.

Norris and Clarence Schroeder returned home from the Wesleyan University at Lincoln, Tuesday, to spend the vacation with home folks.

Mr. and Mrs. Herbert Peters and son, Orval, George Peters and Mr. and Mrs. Carl Pfeil of Wayne, were Sunday guests in the E. F. Pfeil home.

Mr. and Mrs. Julius Ehlers and daughter, Elsie, returned to their home in Schleswig, Iowa, Thursday, after a week's visit here with relatives.

Miss Ruth Templin returned home Friday evening from the St. Joseph hospital in Sioux City. She will spend the summer vacation with home folks.

Mr. and Mrs. Harry Mathess and family; and Mr. and Mrs. Robert Schluck and family of Battle Creek, were Sunday dinner guests in the Carl Buss home.

Mrs. John Bruse and two daughters, Clara and Mathilda, and son, George, motored to Blair Saturday for a few days' visit in the Mrs. Sophia Ray home.

Mrs. Carl Monthei and daughter, Mrs. Rosa Anberg, were Sunday guests in the Con McKinsey home at Plainview. Mrs. Monthei remained for a few days' visit.

Mr. and Mrs. V. L. Siman and son, Bob and Mr. and Mrs. Clarence Witte and family and Ben Benshoof of Winside were Sunday visitors in the Henry Lautenbaugh home.

Mr. and Mrs. Ernest Pippitt and daughter, Dorothy, and Mrs. Mary Pippitt and daughters, Doris and Alberta, were Sunday guests in the Pete Hanson home near Winside.

Mr. and Mrs. George Sweigard and family, and Mr. and Mrs. Julius Ehlers and daughter, Elsie, of Schleswig, Iowa, were Monday evening supper guests in the Ben Brumel home.

Mr. and Mrs. Herman Marten, sr., Mr. and Mrs. Gurney Benshoof and son, Merlin, of Winside, Mr. and Mrs. Fred Klug and daughter, Gertrude, were Sunday dinner guests in the Arthur Klug home.

Mr. and Mrs. Ed. Wiedeman of Stanton, Mr. and Mrs. Herman Fuhrman and family, Mr. and Mrs. Ed. Behmer and Mr. and Mrs. Harry Behmer were Sunday dinner guests in Mrs. Kollath's home.

Mr. and Mrs. M. P. Hanson and family were Sunday guests in the Frank Steinbaugh home. Three birthdays were celebrated: W. G. Broadstone, Frank Steinhaugh and Miss Bernedine Steinhaugh.

About thirty friends gathered in the Frank Miller home Sunday evening in honor of Miss Augusta's birthday anpiversary. The evening was spent in playing games after which a delicious luncheon was served by her mother.

Lyle and Lisette Marotz, Katherine Granfield, Minnie Amende, Florence Schroeder, Esther Strate, Olga Chapman, Frances Johnson and Marian Behmer returned home from the Norfolk high school Friday after attending school there the past year.

Mr. and Mrs. Leo Pasewalk and daughter, Jean, of Norfolk, Mr. and Mrs. Elmer Thorngren, Mr. and Mrs. George F. Dreysen and family, Mr. and Mrs. August Fuhrman and Mrs. Louis Krause were Sunday dinner guests in the Chas. Fuhrman home.

Mr. and Mrs. Bill Leu, Mr. and Mrs. Wm. Woolschlager and daughter, Mrs. Albert Miller of Norfolk, Mr. and Mrs. Wm. Riggert and son, Mr. and Mrs. Pete Kollath and son and Miss Lena Bauman of Pierce, were Sunday dinner guests in the Gus Kollath home.

Mrs. Oscar Lundeck and daughter, Doris, of Council Bluffs, came Wednesday and visited until Sunday in the E. E. Potter home. Mr. and Mrs. Potter accompanied them on their return home as far as Stanton Sunday where they met Mr. Lundeck and daughter, Edith, who were there on business.

Mr. and Mrs. Frank Miller and family, Miss Minnie Perske, Rev. F. Brenner, Mrs. Bremer and daughter, Freda, Mr. and Mrs. Wm. Baden and family of Stanton, Mr. and Mrs. John Wendt and family, Mr. and Mrs. Albert Miller and family, of Wayne were Sunday dinner guests in the August Miller home.

Confirmation exercises were conducted in the Lutheran church Sunday morning. Rev. F. Brenner is the pastor. Those confirmed were: Helen Marotz, Hilda Miller, Mattie Bergman, Esther Kollath, Freda Hintz, Verona Buss, Bernice May, Lloyd Wiedeman, Lloyd Ave, Clarence May, Herman Lenser and Henry Lenser.

Mr. and Mrs. Ed. Behmer and family of Norfolk, Mr. and Mrs. Emil Marotz and daughter, Ida, and son, Arthur, Mr. and Mrs. Fred Krause and family, Mr. and Mrs. Henry Deck, Mr. and Mrs. Arnold Pfeil, Mrs. Albert Wittenberg and family, "Grandma" Pfeil, Mr. and Mrs. Fred Marotz and daughter, Florence, and LaVerne, Edna, Margaret and Howard Krause were Sunday dinner guests in the Mrs. Hanna Marotz home.

Mr. and Mrs. W. F. Schultz of Stanton, Mr. and Mrs. W. F. Keepsel and daughter, Dorothy, of Norfolk, Mr. and Mrs. Louie Schultz and daughter, Esther, of Norfolk, Mr. and Mrs. Frank Orson, Mr. and Mrs. Wm. Schultz and Misses Anna and Louise Schultz and August Schultz were Sunday dinner guests in the Mrs. Emma May home. The occasion was Mrs. Wm. Schultz's eighty-second birthday anniversary and Bernice May's confirmation.

Starkel-Wagner.

Miss Katherine Starkel, daughter of Mr. and Mrs. Henry Starkel, and Paul Wagner of Wolsey, S. D., were united in marriage at Norfolk Sunday. The young couple was attended by Miss Pauline Starkel, sister of the bride, and George Wagner, brother of the bridegroom.

Miscellaneous Shower.

Sixty friends gathered in the Emil Marotz home Saturday evening when a miscellaneous shower was given for Miss Frances Marotz who will be married to Mr. Albert Behmer Sunday afternoon, June 6, at 3 o'clock in the Lutheran church. The surprise was given in a prenuptial order. Miss Marotz received many beautiful and useful gifts. The evening was spent in playing games.

Mrs. Wm. Riggert and Miss Adeline Miller were hostesses.

Obituary.

Funeral services were conducted in the Lutheran church Wednesday afternoon at 3 o'clock for Carl Monthei, aged 79 years and 17 days. Rev. Brenner officiated. Interment was made in the East cemetery.

Carl Rudolf Monthei was born Jan. 7, 1847, at Brose, West Prussia. He came to America in 1870, and resided in Illinois. Later he moved to Green county, Iowa. In 1904 he moved to Hoskins. He was united in marriage to Mrs. Rignold Mack at Stanton, Neb., Sep. 21, 1915.

Mr. Monthei is survived by his wife, one son, six daughters and one brother.

Those who attended the funeral from out of town were: Mr. and Mrs. Herman Deck, Norfolk; Miss Ella Deck, Norfolk; Mr. and Mrs. William Eckert, Norfolk; Mr. and Mrs. Ed. Marotz and family, Norfolk; Miss Lisetta Deck, Norfolk; Mrs. I. H. Brown, Norfolk; Mr. and Mrs. Herman Wichentahl, Stanton; Mrs. Robert Leuerke, Stanton; Bernard Leuerke, Beatrice; Gerald Leuerke, Stanton, Mr. and Mrs. Ole Johnson, Newman Grove; Mr. and Mrs. John Docken and family, Newman Grove; Mr. and Mrs. Con McKinsey and family, Plainview; Mr. and Mrs. Elmer Johnson and family, Creighton; Mr. and Mrs. W. F. Hauff, Stanton; and Mrs. Ed. Knudson, Stanton.

Card of Thanks.

We take this way of expressing our heartfelt thanks to the people of Hoskins and Norfolk, who so wonderfully helped us during the sickness and burial of our beloved husband and father. The beautiful floral offerings and words of comfort will never be forgotten. God bless you all and when this trying hour comes, God will supply your daily needs. A friend in need is a friend indeed.

Mrs. Carl Monthei and family.

Winside News

(Continued from page Seven, Sec. 1.)

son City to make their home. To this union were born eight children: John Henry of Naper, William Thomas of Mason City, James Arthur of Randolph, Elmer, Charles and Albert Raymond of Winside, Mrs. Pearl Longmore of Elsie, Nebr., Mrs. Ruby McWilliams of Randolph, and Mrs. Florence May Gray of Winside. After the death of Mrs. Radford in 1902, Mr. Radford remained in Custer county until 1914 when he moved to Sedgwick, Alberta, Canada, where he remained until his death. Deceased also leaves one sister, Mrs. Douglas Runyan of Mason City and one brother, Charles Radford of Glenwood, Iowa. Frank Gray went to Winnipeg to accompany the body to Winside, arriving here at noon Saturday. Funeral services were held at the Gray home Saturday afternoon, conducted by Rev. L. R. Keckler. Interment took place in the Winside cemetery.

Methodist Church.

Regular meeting of the Ladies' Aid society Tuesday afternoon, June 8; Mrs. H. S. Mossey, Mrs. Bert Lewis, Mrs. Art Auker, hostesses.

Sunday school at 10 a. m. Sunday morning. Regular preaching service at 11.

We are to have a rather unusual Sunday evening this week. At the young people's meeting, Warren Townsend, Miss Freda Schrumpf and a number of other young people from the Wayne Epworth League will put on a very interesting institute program which will occupy the whole League hour.

At the regular preaching hour, the Ulrich male quartet of the Reformed church will put on a sacred concert. Having heard these men sing we can say that they will put on a program that will be worth hearing and you will miss a real treat if you do not hear them.

The W. F. M. S. will meet on Friday afternoon at the Harry Tidrick home with Mrs. Harry Tidrick and Mrs. Fred Bright as hostesses; Mrs. L. R. Keckler, devotional leader, Mrs. Chas. Urger, topic leader, and Mrs. Chris Nelson, question box.

P. W. Orsan will read a paper on the second coming of Christ at the Bible Study class on Thursday night, June 10.

Sunday evening, June 13, will be a layman's meeting.

Notice of Hearing.

In the county court of Wayne County, Nebraska.

In the matter of the estate of Lee FitzSimmons, deceased.

The State of Nebraska, Wayne County, ss.

To all persons interested in said estate:

You, each and all, are hereby notified that Ivan FitzSimmons has filed a petition in said court alleging that Lee FitzSimmons departed this life intestate on or about the 26th day of May, 1926, and praying that C. W. Anderson be appointed administrator of said estate. Hearing will be had on said petition before me at the county court room in Wayne, Nebraska, on the 18th day of June, 1926, at 10 o'clock a. m.

J. M. Cherry, County Judge.
(Seal) 3t18

Austria lost the war, but the tenants don't have to pay rent.

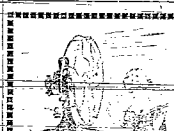

My— How Cool!

IT'S worth a great deal to keep cool these stilting, stuffy summer days. The soft breezes from a G. E. Fan caress the body gently and keep you feeling refreshed the entire day. A size for every home and office at special prices.

— Wayne —
Electric Shop
H. M. Sears, Prop.
Phone 204J
Wayne, Nebr.

We Specialize in
Cleaning
Ladies' Garments
Students in attendance at the summer session of the State Teachers College will find our service prompt, satisfactory and moderately priced.
Wayne Cleaning Works
Tailors, Dry Cleaners and Dyers
W. A. Truman, Proprietor
Phone 41

Surprise Specials for 2 Days

FRIDAY
JUNE 4

Hrabak's Store

Wayne, Neb. Phone 139

SATURDAY
JUNE 5

Just a Little DIFFERENT; Just a Little BETTER---

That is what we are going to offer you for these two days. We have some Wonderful, Selected Specials for you in every department for these two days.

When we advertise that we are going to have Specials, WE HAVE THEM!

Every price on every article is based on the lowest possible cost. Our Specials are Extra Values!

Be Sure and Visit This Store Friday and Saturday

The Store of QUALITY, SERVICE and PRICE